Somerville Girl Fire Heroine

NIGHT EDITION

BOSTON EVENING AMERICAN

A HOME PAPER FOR PEOPLE WHO THINK

VOL. 22—No. 133 Registered in U. S. Patent Office BOSTON, WEDNESDAY, AUGUST 26, 1925 Copyright, 1925, H. S. Newspaper Pub. Co. 2 CENTS

WITHIN 50 MILES 2¢

3¢ ELSEWHERE

Today

America's Enemy—Fat
Mr. Reyburn Sees France
10-Pound Baby? Wrong
45-Year-Old Umbrella? Wrong
—By Arthur Brisbane—

Copyright, 1925, by Star Co.

WHAT IS more dangerous than ocean travel, riding on railroads or flying in an airplane?

The answer, given by Mr. Johnson of the National Life Insurance Company, is fat.

FAT KILLS AMERICANS more rapidly than anything else. Fatty degeneration of the heart kills many. Fat accumulates on middle-aged business men, and that kills them before their time.

In old age especially, fat is dangerous. And in old age it is most difficult to get rid of dangerous fat. The heart won't stand exercise that might take the fat off. The feeble will cannot control diet.

THE SAFEST PLACE in the world as regards accidents is the cabin of a big steamship on the ocean.

Next in safety comes a railroad train, and before long the flying machine will be safer than either.

The man in greatest danger is the fat man past middle age eating heartily and hurriedly when he is tired. Don't insure him.

SAMUEL W. REYBURN returns from Europe praising the industry and efficiency of France.

"Intensive agricultural methods and artistic industry," according to Mr. Reyburn, account for the great wealth of France and her extraordinary revival following the war.

There exists no more capable people than the French. They produce and they save; they put art into everything, from a roast chicken to a large tapestry, and every one of them will die gladly for his country.

LEARN, PROUD PARENTS, that the much-praised "ten-pound boy baby" isn't the thing at all. The average normal boy baby weight is 7½ pounds at birth.

One learned Italian has written a book to prove that women, by special diet, can and should keep the unborn child from becoming too fat for its own sake and for the mother's sake.

We have a lot to learn about taking care of children before they are born, including the science of saving them from piling on fat that makes birth more difficult and is lost right after birth.

CONGRESSMAN ACKERMAN, of Plainfield, N. J., has owned the same umbrella forty-five years, carrying it a distance of 665,000 miles into 110 countries.

That is interesting and unimportant. How many good ideas Congressman Ackerman miss while his mind was glued to the thought, "I mustn't lose that umbrella!"

IF HE HAD put the umbrella down, forgotten it, and left it while looking at a piece of good real estate, and hurrying off to buy it, he might easily have made enough to buy a thousand good umbrellas, or a million.

Concentrate your mind by all means, but concentrate it on something worth while.

LET A PICTURE sink into your minds. Then cut it out and mail it to your Senator or to your Congressman, whichever you prefer.

Two great Japanese planes, true types of French Breguet manufacture, are welcomed in Moscow, flying from Tokio to Paris.

Three Russian fighting planes flew out to meet them, the three Russians and two Japanese pilots

Continued on Page 6, Column 5

LINER GARFIELD AGROUND

Runaway Trolley Barely Misses Dynamite

5 SEIZED IN HUB TONG WAR RAIDS

WORLD TRIP LINER GARFIELD AND WHERE SHE GROUNDED

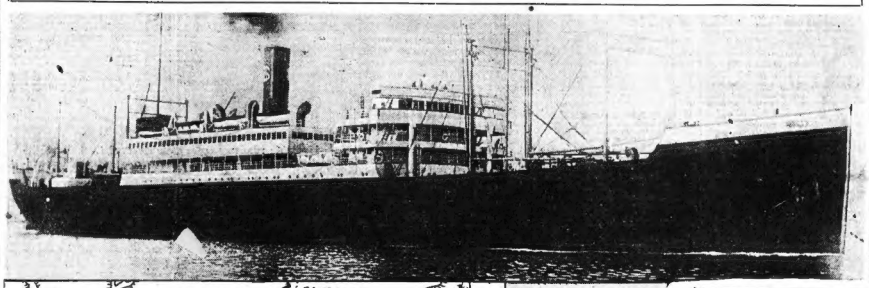

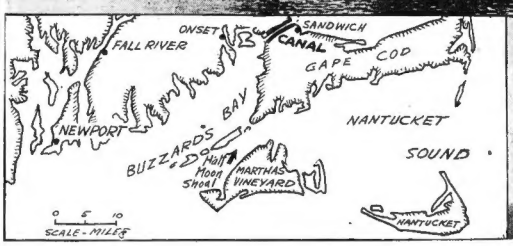

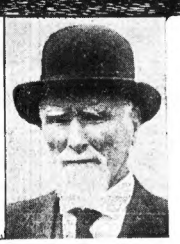

Arrow on map shows where the Dollar Liner President Garfield on the last leg of her fifth world cruise, poked her nose into Half Moon Shoal near Martha's Vineyard, when she was nine hours out of Boston with 69 passengers including 18 newspaper men who boarded her here for the trip to New York. At top is the liner herself and at bottom right Captain Robert Dollar, head of the line, who, with his wife, is among the passengers.

69 PASSENGERS ON GARFIELD AS SHE GROUNDS OFF CAPE

Nosing her way through a heavy fog in Vineyard Sound today, the Dollar Line steamer President Garfield, on the last leg of her fifth globe circling trip, poked right onto Half Moon Shoal.

There she lies, high in the water with her passengers consoled through the presence of the revenue cutter Acushnet.

The President Garfield cleared Boston late yesterday afternoon with New York as her ultimate objective. Chief among the passengers aboard was Captain Robert Dollar, "Cappy Ricks" of serial fame, with Mrs. Dollar.

There are in all 69 passengers aboard and among them are 18 New York newspaper men who are making the trip from Boston to New York as guests of the line. No immediate discomfort confronts them for all around the sea is as smooth as the proverbial millpond.

Continued on Page 2, Column 5.

GIRL HEROINE IN FIRE MENACE

When fire started in an unoccupied two-story barn in the rear of No. 27 Bennie street, Somerville, today, Miss Mabel L. Toppan of No. 20 Arthur street, prevented a sweep of the flames through the densely populated tenement house district by her prompt action and coolness.

Soon after she arose Miss Toppan, standing at her bedroom window, saw flames and smoke issuing from the roof of the barn. She ran to a telephone and notified fire headquarters. Two alarms were sounded.

Then Miss Toppan aroused many nearby families. Scores of occupants of dwellings in the neighbor-

Continued on Page 2, Column 7.

TROY IN THREAT TO SLAY COP

Worcester, Aug. 26.—Death for Patrolman Daniel J. Sullivan, slayer of Walter Deronier, and then suicide for himself, is the latest threat of Worcester's "phantom thug."

Johnny Troy.

"Three bullets for the man who killed my pal and one for me," Troy declared to friends on Water street while scores of police sought him in other sections.

The boy gang leader, with $1,000 reward on his head, asserted he pre-

Continued on Page 2, Column 8.

TODAY'S LINEUP.

BRAVES.	PIRATES.
Gautreau, 2b.	Moore, rf.
Welsh, rf.	Rawlings, 2b.
Padgett, ss.	Cuyler, cf.
Burrus, 1b.	Barnhart, lf.
Felix, cf.	Traynor, 3b.
High, 3b.	Wright, ss.
Harris, lf.	Grantham, 1b.
Gibson, c.	E. Smith, c.
R. Smith, p.	Meadows, p.

BOXER AVERTS BLAST; DYNAMITE IS GRAZED

Grove Hall vicinity residents on Blue Hill avenue, Dorchester, had a rude awakening early today when a runaway electric car, on a page for two blocks, left the rails and came to a stop in soft earth after tearing past a shed, containing six eight-inch sticks of dynamite, for ten feet and causing

Continued on Page 2, Column 7.

VERY LATEST NEWS

ONE DEAD IN BLAST ON U. S. S. OKLAHOMA

Washington, Aug. 26 (A.P.).—One man was killed in an explosion on the battleship Oklahoma yesterday while on route with the fleet from New Zealand to Samoa.

TODAY'S BANK STATEMENT

Boston clearings 60,000,000, balance 24,000,000;

New York clearings 724,000,000, balance 75,000,000.

FLOATING HOSPITAL

OFFICIALS HAVE

Apprehension* and *Hopefulness

APPREHENSION

BECAUSE with a larger work the contributions are not sufficient. Other charity workers and our well-wishers mistakenly say we are in a prosperous condition, so tending to check our money support.

HOPEFULNESS

BECAUSE of the enlargement and practical success of our work for sick children and consequent public goodwill, which we beg may be expressed by new givers—those who have not realized our need as have our long-time loyal friends. **We Need New Givers.**

Please Send Contributions to

GEORGE O. LEE, TREAS., 44 STATE ST., BOSTON

G. LORING BRIGGS, Manager

SARATOGA EARLY SCRATCHES
1—Johnny Campbell, Polycarp, Lupine.
3—Wash.
5—None.
4—Flight of Time.
6—Mirador.
8—Stirrup, Colorful, Bullet, Blue Light, Little Asbestos.

HUB COPS ROUND UP 5; AVERT NEW TONG FIGHT

Hundreds of police raids in every city in the country, seizure of firearms and other weapons, arrests of scores of Chinese with consequent desertion of the Chinese colonies, followed the opening in Boston of the great Tong war which has now spread from the Atlantic to the Pacific coast.

Boston police engaged in two raids, in one of which a large quantity of opium was seized and four Chinese arrested.

Police of the Lagrange street station have maintained a strong guard in Chinatown since the gun duel in Albany street which was the signal for the outbreak of the Tong war.

Sergeant Thomas McTiernan of Station 4 arrested Chin Goon of No. 46 Hudson street. Goon was loitering in the Chinatown district and

Continued on Page 2, Column 8.

THE WEATHER.

Fair and cooler, west to north winds.

Sun rises 6:02, sets 7:30.
High tide 4:45 a. m.; 5:10 p. m.
Light all vehicles 8:00 p. m.

LIBERTY TRUST COMPANY
100 Washington St., Boston
Corner Court Street

Son's Allowance

Part of it should go into a savings account. It will teach him thrift during his most impressionable age. Start him saving.

Member Federal Reserve System
Resources $14,000,000

INTEREST BEGINS SEPT. 1

DAILY SPECIAL SEA EXCURSIONS TO
PLYMOUTH
THE ALL DAY SAIL
at Reduced Prices
$1.25 ROUND TRIP $1.25
Steamer Lvs. Rowe's Wharf Every Day at 10 A. M. Sat. at 2 P. M.

$20. for $2.
SEE "LUCKY BILL" in the DAILY ADVERTISER

AUTOMOTIVE BARGAINS
FROM TODAY'S CLASSIFIED ADS

APPERSON—Six-cylinder, five-passenger touring car, 1922. Runs like new. Overhauled and repainted. Good tires. In good mechanical condition; both are guaranteed; price $750; terms to responsible parties. Apperson Motors, Inc., 1648 Commonwealth Ave., phone Aspinwall 1031.

CHEVROLET—1925, roadster, practically new; $1,250; liberal terms, no trade. Breakers 0555.

FORD—Tudor, 1925, only $385; almost new; many extras; original finish; as worth the investigation; terms allowed. Call B. A. S. Co., 181 Columbus Ave., Boston; tel. Beach 7474.

OVERLAND—5 sedan, slightly used Duesenberg car. Owner has purchased Packard with a new guarantee. Reported Motor Sales Co., 533 Commonwealth Ave., Boston 1750.

DODGE PLATFORM—Dodge truck with large open express body, fully equipped mechanical condition; new paint; terms $150 cash, balance small monthly payments. Lynn Motor Co., Used Truck Dept., 633 Boston st. Lynn 2435.

FORD—Repossessed, 1921, 5-ton truck, mechanically right, good paint and tires, $115. Harvard Auto Co., 1320 Mass. Ave., Cambridge. Univ. 8166.

For other good Used Car buys turn now to Class. 11-12 on the next-to-the-last pages.

MACKINAC BOILER LEAKED DESPITE REPAIRS, OILER SAYS

TELLS STORY AT REQUEST OF DYING BROTHER WHO WAS VICTIM OF EXCURSION BOAT DISASTER

Providence, R. I., Aug. 26.—Officers of the steamship Mackinac have refused to testify at the Federal government's probe of the explosion disaster which resulted in the loss of the lives of 40 Mackinac passengers.

John J. Fitzgerald, former Mayor of Fawtucket, attorney for the officers, and John J. Kelley, general manager of the steamship line, have taken the stand that to force their might tend to incriminate them, is an invasion of their constitutional rights.

General Manager Kelley and the ship's officers will probably appear before the Federal steamboat inspectors and William H. Snyder, assistant to Secretary Hoover of the Department of Commerce, when the investigation is resumed in the Federal Building.

DAIL TO APPEAR

Although summoned to testify at the inquiry yesterday the officers and Mr. Kelley failed to appear on advice of Attorney Fitzgerald.

The witnesses had been questioned previously, but were recalled for further examination.

"I am telling nothing but the truth, whoever it hits must get hit."

James F. Donovan, a pale, slim youth, who was an oiler on the death ship Mackinac until August 7, and whose brother died as a result of burns he received a week ago when the ill-fated vessel carried half a hundred innocent people to their death, cried out on the witness stand here that, though his brother's life was forfeit, he was not prejudiced, and he could only tell what he knew.

He told of the necessity of using extra water for the boilers because of the leaks in them, and he added that "this got worse day after day."

REPAIRS FUTILE.

He described how the steam would blow out of the cracks in the back of the boilers, and how Chief Engineer Grant had had repairs made at this point four different times without stopping the leaks.

"First he had a jacket put on. That did not hold. Then he had the place welded. Then a stay bolt was put in. None of them held, and the place had been caulked before this, but without success."

"I gave my name as a witness in this case before my brother died," he said.

"My brother died in a Newport hospital. Before he died he called me to him and said: 'You know about this, Jim; tell them what you know.' I didn't know my brother was going to die then, but I gave my name to a doctor and a priest and I was willing to be a witness."

The court room in the Federal building, where the hearing is being held was as still as death.

Judge Sayer asked gently, "You are not prejudiced in this case, despite your brother's tragic death?"

"No, sir," replied young Donovan. "When I left the Mackinac Mr. Grant, the chief engineer, told me he was sorry to have me go, but he supposed he could not hold me against something better."

Meanwhile other witnesses had testified. Edward Cassidy, William F. Wholley, both of whom gave affidavits to Assistant Attorney General Oscar L. Heitzen of Rhode Island, were placed upon the stand for the third time, and the Federal Investigators tried to shake the stories they had told previously. They would not shake.

John Egan and Captain Frank Smith, both representing the New York office of the United Steamboat Inspection Service, testified they had tested the boilers of the Mackinac last April and found them to be in satisfactory condition.

Young Donovan testified that when he left the Mackinac he thought her boilers were in very bad condition. As to his competency to judge the condition of boilers, he gave his experience with the Blackstone Valley Gas and Electric Company, and added that he thought himself capable of telling when a boiler was safe and when it was unsafe.

Asked if he considered the Mackinac's boilers unsafe while he was working on her, he replied that he did not or he would not have stayed there.

He then described how Assistant Engineer George C. Mullen, who is still in the hospital suffering from burns, once told him, after trying to repair the boiler:

"Aw, the damned thing is rotten."

"I am telling nothing but the truth," cried young Donovan, earnestly. "I can't help who it hits. I told the doctor and the priest that I would be a witness, and they told Senator Metcalf. I can only tell the truth."

TOURISTS THRONG TO SEE VESUVIUS IN ERUPTION

Naples, Aug. 26—Renewed eruptions of Vesuvius are neither dangerous nor of any consequence, Professor Malsandra, director of the Vesuvius Observatory, stated today. Vesuvius continues to roar without interruption and belching forth flames and smoke, presents an imposing spectacle for tourists who are thronging to watch the activities of the famous volcano.

WILD CAR AT DOOM'S BRINK

James Harry Lebowicz, known in the ring as Joe Labo, whose heroism in hurling a blazing lantern away from a dynamite store, averted an explosion which might have wrecked a large area in Dorchester.

Had this runaway trolley car swerved in the opposite direction when it hopped the tracks in Blue Hill avenue today and struck the box of dynamite shown here, the resulting blast would have left death and destruction in its wake. Upper arrow shows location of lantern "Joe Labo" seized and hurled away before its flame could reach the dynamite; lower arrow the mad course of the car. Bottom photograph is of Miss Sadie Simmons, No. 342 Blue Hill avenue, one of those in the danger zone when the catastrophe was averted.

SHIP AGROUND

Continued from First Page.

First news of the fact that the big liner had grounded was received by radio with a request that a revenue cutter be despatched to the scene. The Acushnet from Woods Hole made a quick passage. On arrival the government steamer found but little to do save stand by in the event of the future causing difficulties.

It is confidently expected that when high tide comes this afternoon the liner, a big 21,000-ton vessel, built in Philadelphia in 1920, will be floated on her own power. She carries a crew of ninety-five officers and men. It is to aid in the floating arrangements that the Acushnet is standing by.

Half Moon Shoal is located about nine hours out of Boston.

The President Garfield arrived at Commonwealth Pier yesterday. On June 17 she cleared from Kobe, Japan. On her way to Boston she touched at Shanghai, Hong Kong, Manila, Singapore, Penang, Colombo, Suez, Port Said, Alexandria, Naples, Genoa and Marseilles. It is planned to have her leave New York on another world cruise on September 3.

69 Passengers, Including 18 Newspapermen, Aboard

In addition to the 18 New York newspaper men on board the lined President Garfield were fifty-one passengers who sailed from European and Asiatic ports on the Garfield when she left Boston Harbor. Here are their names and destinations:

For New York—Harold D. Babcock, Mrs. Harold D. Babcock, Master Horace W. Babcock, Miss Averick E. Bleecker, F. C. Buchholtz, Mrs. F. C. Buchholtz, Master F. H. Buchholtz, Madame Helen Casey, Orazio Cavallari, Mrs. Orazio Cavallari, Mrs. Lillian M. Cleary, Miss Eileen Cleary, Miss Ellen Colvell, Miss Mildred Coleman, Madame Viola Dorsey, Captain Robert Dollar, Mrs. Robert Dollar, Miss Genevieve Edmond, Miss Katherine L. Green, Madame Marie Greive, Gerald Groesbeck, Miss A. Clarissa Heffron, Morris M. Herriman, Mrs. Morris M. Herriman, Miss Gladys P. Hobgood, Mrs. Harriet H. Hubbell, Madame Alma Miller, Miss Paola Pellicone, Louis Pistilli, Newell T. Preston, Mrs. Newell T. Preston, Miss Mary E. Preston, Master Newell T. Preston, Miss Myra L. Preston, Dr. Arnold R. Rich, Mrs. Arnold R. Rich, Miss Myrtle Rushin, William F. Rudolphy, Mrs. V. F. Scott, Leonard F. Seiler, Edward L. Spellman, Ralph H. Tompkins, Harry W. Tuckey, Dr. H. A. Tuckey, Mrs. Lelia W. Waring, Louis G. Welzel, Miss Eleanor B. Weigel.

For San Francisco—Mrs. Anna J. Hogrefe, Miss Mary R. Segar.

For Honolulu—Swinton D. Aldrich.

For Manila—Aaron Friedman.

TUNNEL FLOOD HOLDS UP THOUSANDS

Continued from First Page.

Thousands of persons, early bound for work, were delayed, and several thousands of dollars' damage done, by a flood caused by the bursting of a twelve-inch high-service water main located on the granolithic sidewalk on the south side of the old State House on State street at 6:15 this morning.

A torrent, two feet deep, went rushing over the curbing and down State street, as far as Congress, and along Devonshire street to the post-office. A stream from Devonshire street likewise poured into the State street station of the Washington street tunnel and the Devonshire station of the East Boston tunnel immediately underneath.

The main which burst carried 90 pounds pressure to the square inch and fed sprinklers in bank buildings and offices on State street. From the time of the bursting of the main, said to have been due to settling of earth about the pipe, until the water department emergency crew, under John Doherty, foreman, shut off the flow, about 7 o'clock, the State street banking district was deprived of this automatic fire protection.

The water tore away 15 yards of sidewalk on the south side of State street and ripped up wooden block pavement for 100 yards at State and Devonshire streets.

Between 10,000 and 15,000 gallons of water escaped. The basements of the buildings occupied by Estabrook & Co. and Hodgson & Co. on the north and south sides of State street, were flooded.

SOMERVILLE MAN DIES IN LOS ANGELES, CAL.

Chief James J. Sullivan of the Lexington police received word of the death in Los Angeles, Cal., Monday, of his only brother, Major William H. Sullivan, United States Army, retired. Major Sullivan was a native of Somerville, being about 51 years old. He served as an officer in the army for many years, and during the Spanish-American war was aide to the late President Roosevelt.

Continued from First Page.

plosion of a red-light lantern which it had torn from the shed.

That the dynamite did not explode probably was due to the heroic act of James Harry Lebowicz, who is known in Boston pugilistic circles as Joe Labo. While other onlookers feared to get the blazing lantern, burning in close proximity to the dynamite shed, Lebowicz rushed in and, grabbing it, hurled it beyond the danger zone.

Miss Sadie Simmons of No. 342 Blue Hill avenue, one of the residents of the neighborhood, was aroused by the commotion.

Mystery surrounds the cause for the trolley's wild dash. It was stopped at a point on Blue Hill avenue between Sandwood and Davon streets.

According to Hyman Rimes, No. 1 Grove Park, Roxbury, there was neither motorman nor conductor in the car when it started. Rimes further says that the car was unlighted.

Down the incline the trolley gained momentum and after running unchecked for more than 250 feet, left the rails and plowed into the soft earth. Skimming the shed, which contained the dynamite, the run away car knocked down the red light, and as the lantern fell to the ground it burst into flames.

GIRL AVERTS BIG FIRE LOSS

Continued from First Page.

hood made preparations to leave in their night clothing.

The scare was abated when fire apparatus arrived. Deputy Chief Wilfred Young, handicapped by lack of a sufficient force, ordered a second alarm.

The blaze was extinguished with difficulty. Sparks carried to nearby dwellings. The roof of a garage in the rear of Miss Toppan's home was burned and further spread of the flames was forestalled only after a stiff fight by firemen.

The barn, a two and one-half story structure, was destroyed with a loss of $4,000. Vincent Numglace is the owner.

Horseman Edward Lynch of Engine 1 was carried out of the burning structure by comrades when he was overcome by smoke.

TROY VOWS TO KILL COP WHO SHOT PAL

Continued from First Page.

ferred death to a long term in prison.

He added he would take the killer of his former lieutenant along with him.

Again and again Troy has eluded the combined local police, officers of surrounding towns and a troop of State constabulary, and made his way into the heart of the city.

GANGSTERS IN FEAR.

Despite the heavy reward offered for him dead or alive, none of the gangsters, aware of his presence, have dared to divulge their knowledge to the authorities.

Starring as a wild boy who "pulled stickups" as a form of excitement, Troy is said to have turned into a real outlaw since the killing of Derosier.

Troy realizes he has raised all the forces of law and order against him, and that his capture or death at the hands of the police is only a matter of time.

Up to three weeks ago, Troy was not feared by youths in the Dorchester street neighborhood. Without a gun, it was said he could be handled by boys younger and smaller.

Since then Troy is declared to have become a cold-blooded desperado so young gangsters who have seen him again and again while the police search was on, visiting his hangouts in Blake and Water streets, have guarded their speech and walked softly in his presence.

These youths, however, have given a new version of the holdup in the lunch cart of Sullivan's brother where Derosier was shot.

HOW STORIES DIFFER.

They claim that when Patrolman Sullivan began shooting, Troy leaped from a parked auto, slay his lieutenant stagger out and with pistol in hand rushed to his assistance.

According to them Troy with spitting gun, held Sullivan at bay until he got the dying man into the machine, which then whirled away.

This story differs considerably from that told of the Sullivan brothers. They said that the patrolman, after shooting Derosier, ran to the sidewalk only to have his revolver jam, thereby permitting the wounded man to climb into the machine.

TONG RAIDS ARE MADE ALL OVER THE COUNTRY

Continued from First Page.

had a loaded revolver in his possession, the police assert.

Dispatches from Chicago report that squads of police invaded the Chinese section, made several raids and seized a quantity of firearms and made several arrests.

All suspicious Chinese are being rounded up in Philadelphia after an outbreak between rival Tongs in that city. Seventy-five have been taken to headquarters for questioning and 15 held for further investigation, dispatches say.

Reports from Cleveland, Ohio, declare that the Tong war resulted from the decision of the Hip Sing Tong to transfer a convention scheduled for St. Paul or Minneapolis to Cleveland.

Wong Bo, Cleveland leader of the Hip Sings, accused the On Leon Tong of attempting to prevent the convention. The charge was denied by Tom Chan Poy, On Leong leader, who asserted that the rival tongs only planned the convention as an excuse to bring a crowd of gunmen into the city to make trouble.

Hundreds of telegrams have been dispatched from the headquarters of both the Hip Sings and the On Leongs, notifying members that the war is on in earnest. Police refuse to say whether the messages have been warnings to members of the Tongs to be on their guard or whether they are orders to carry out reprisals.

Recently the Hip Songs sought to obtain a charter in Boston, but were refused by the State. Insurgents in the ranks started trouble as a result and two Chinese were wounded.

AUTO INJURES NORTH END CHILD

Lillian Morrino, four, of No. 26 North Margin street, North End, is at Haymarket Relief Hospital with a deep gash on the lip and cuts and bruises about the body, received near her home when, as she was playing in the street, she was struck by an automobile operated by Herman DeCosta, No. 1990 Columbus avenue, Roxbury.

BE HERE AT 9 A. M. THURSDAY FOR THESE

Filene's Automatic Bargain BASEMENT

OUR PLAN (Originated by Filene's)
FIRST prices must be low or we lose through our economic plan
25% after 12 selling days
50% after 18 selling days
75% after 24 selling days
Goods given away to charity after 30 selling days.

Many new Fall styles
---factory cancellations---odd lots and samples---ready THURSDAY

4821 prs. (black VELVET black SATIN patent, etc.) women's low SHOES (Sizes 3 to 8 AA to D widths in lot)

Many new Fall styles $1.75 Low, medium or high heels

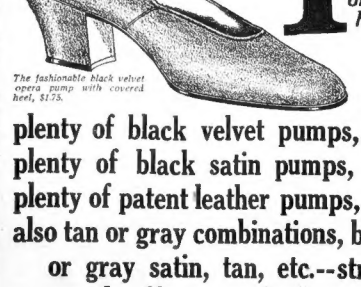
The fashionable black velvet opera pump with covered heel, $1.75.

Brown calfskin, $1.75

Black patent leather, $1.75

Black patent leather, $1.75

Two-tone calfskin, $1.75

Brown striped patent, $1.75

Blonde satin strap pump, $1.75

plenty of black velvet pumps, $1.75
plenty of black satin pumps, $1.75
plenty of patent leather pumps,
also tan or gray combinations, blonde or gray satin, tan, etc.--straps--gored effects, oxfords--cutouts--buckles, etc.

ON SALE IN MAIN BASEMENT AISLE THURSDAY AT 9

HUNDREDS OF OTHER BARGAIN LOTS NOT ADVERTISED—NO MAIL ORDERS

DESERTED FATHER AND 6 CHILDREN FACE EVICTION FROM HOME

CONSTABLE, AFTER 9 TRIPS, TO ACT, BUT WILL HELP

Albert Saetti of No. 104 West Third street, Everett, with his six children, the oldest of whom is a girl of 15 and the youngest a baby of 17 months, will be evicted from his home today, according to Constable A. T. Weeks of Everett, who served a writ upon Saetti.

Saetti, whose first wife died about two years ago, claims that an injured arm has handicapped him in his search for employment and that he has been out of work since last Winter. His second wife, he said, left him two months ago.

Constable Weeks said he was first called into the case last December and since that time has visited Saetti nine times in an effort to collect rent and warn him that he was loath to turn the family out on account of the children, but that the owner of the property, Elisa Schofield of Lexington, has refused to wait longer and demands that the family be put out at once.

The constable has agreed to send a moving van to the house today and pay the costs of moving while Saetti will take the six children and seek a temporary home for them until he finds work.

EVERETT FAMILY TO LOSE HOME

Albert Saetti of No. 104 Third street, Everett and five of his six children, who are to be evicted today for non-payment of rent. Saetti says he has been unable to get work because of an injury to his arm. The picture shows (rear row, left to right) Saetti, Helen, aged 15 years, and Amelia, aged 13 years. Front row, left to right, Amedeo, 13, Vera, 7, and Ernest, 9, in front of the house they are to lose.

Fly Deluge Keeps Bathers From Nantasket Surf

Mother didn't have to warn her darling daughter anent proximity to the water when a cloud of ferocious meat-eating flies descended upon Nantasket Beach. No one was able to say where they came from or what drove them to Nantasket.

They came, countless millions of them, some hovering a few feet over the water and others, stark in death, floating on its surface. Aside for the last mentioned annoying feature, the living flies were equipped with sharp sets of teeth, or whatever it is the species employs in collecting its lunch.

Despite the intense heat, thousands remained out of the water.

OLD-TIME LAW POINTS WAY TO 'FIXING'

Since way back in the pre-Civil War days there has been a section in the general laws of Massachusetts which amounted to but little. Of late, somebody happened across it and as a result there's a new wrinkle being invoked in the matter of fixing violations of the existing traffic laws, rules, regulations or ordinances.

It is a law which gives unto the corporation counsel of a city, town counsel or otherwise legally appointed law representative of a city or town the right to not pose any case before any District Court or trial justice which is based or founded on a violation of the by-laws, ordinances, rules or regulations of a city or town. It has been worked in Boston.

Traffic officers, annoyed over one or another of the forms of "fixing" which have existed heretofore are incensed over this latest discovery. It is probable a concerted drive will be made by police chiefs of the State to rid the laws of this particular measure. Just which of the Boston corporation counsels first invoked the right or who the defendants were the police refuse to say. The law reads:

"In prosecutions before a district court or trial justice under the by-laws, ordinances, orders, rules or regulations of a City or Town the City Solicitor, Town counsel or other persons appointed to represent such City or Town may enter a nolle prosequi or do anything relative to said prosecution as may be done by a district attorney."

War Chief Makes Secret Flight From Hub

Dark Harbor, Me., Aug. 26 Dwight F. Davis, acting Secretary of War, who left Boston last night in an amphibian plane, piloted by Captain Thomas Boland, for an unannounced destination, is making his first visit of the season at his Summer home here.

The trip was made in less than two hours.

He planned to remain here only a day or two, and may attend the dedication of the memorial tablet for around-the-world fliers at Mere Point tomorrow.

FIRE CHIEF IN PERIL AS ARMY CAR HITS AUTO

A collision between an army motor car and a fire department auto came near causing serious injury to Deputy Chief Edward J. Shallow and his driver, Samuel Pope, at Water and Kilby streets.

On his way to a small fire in the Boston and Maine office, Mystic wharf, Charlestown, the deputy chief's auto was struck by an auto operated by Sergt-Major Henry H. Allen of the 1st Corps Engineers, who, with E. Corey, another engineer, was en route to Rowe's wharf.

NICHOLS URGES REPEAL OF TAX PUBLICITY LAW

Speedy repeal of the law making the tax lists public, showing the name and address of taxpayers and the amount of their paid tax, was urged by Malcolm E. Nichols, U. S. collector of internal revenue, in a talk from station WEEI (Edison).

Embarrassment to taxpayers and little contribution to the collection of taxes was the way the collector summed up the publicity law.

Our Thrift Payment Plan
Permits you to purchase from earnings rather than savings.
FURNITURE
Rugs, Kitchenware, China, Draperies, Lamps, Silverware.
HUDSON AND ESSEX MOTOR CARS
For terms to suit your convenience See Credit Manager, Sixth Floor

GILCHRIST CO.

HUDSON-ESSEX MOTOR CARS
may now be purchased at the new price reductions. Use direct entrance from Winter Street through Music Hall Place. Open evenings until nine.

LAST 3 DAYS of AUGUST FURNITURE VALUES

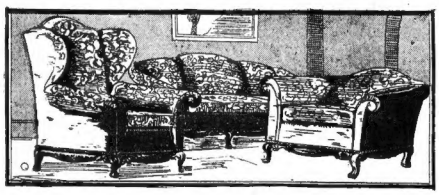

"Karpen" Three Piece Parlor Suite
Sofa is 87 inches long—large club and wing chair. Covered all over front and back in attractive jacquard velour, with reversible cushions in damask, web bottom and back construction. Karpenesque springs and construction. Cushions have mohair edging. Carved frame.
$275.00

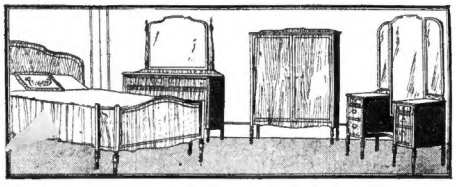

Four Piece Bed Room Suite
Dresser has 48 inch base, large plate mirror, mahogany drawer bottoms and dust proof construction. Full size bow end bed. Full six drawer vanity. Chifferobe with clothing and hats compartments and three sliding drawers. Suite is made of choice figured walnut veneers in combination with other cabinet woods. Pieces priced separately as follows: Dresser, $59.75. Bed, $37.50. Vanity, $46.50. Chifferobe, $33.25.
$157.00

10 Piece Dining Room Suite
$195.75
—buffet $49.75
—china closet $39.75
—server $22.50
—table $39.75
—5 side and 1 host chair $44.00
Made of selected French walnut in combination with other fine cabinet woods.

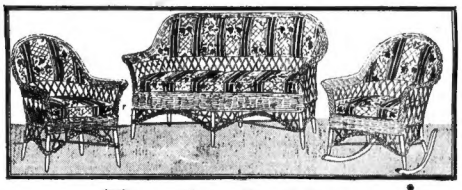

Three Piece Reed Suite
Heywood-make reed suite finished in fawn color. Auto seats and deep padded backs covered in fancy cretonne.
$34.75

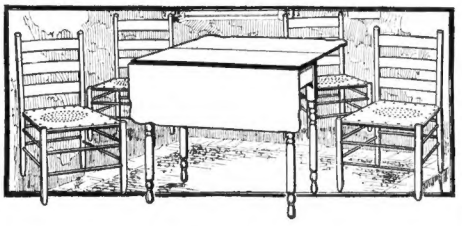

Five Piece Breakfast Nook Set
Ready to paint. Paint your own set in colors to suit your taste. A value hundreds will take advantage of! This table has gracefully turned legs and a smooth top. Size 30x42 inches when open. The four chairs are sturdily constructed of hardwood with perforated varnished seats.
$10.50

Tilt Top Table
$9.75
Mahogany veneered shaped top and gum wood base with shaped legs. Top is 20x20 inches. Very attractive and useful in a dozen places.

Attractive Gate Leg Table
$12.50
Gumwood finished in mahogany with attractive turned legs. Top when open is 32x40 inches.

Radio Stool
98c
Mahogany finished on gumwood. Fancy turnings. Center of seat covered in imitation leather.

Davenport Table
$22.00
60 inches long. The top is mahogany veneered with a shaped edge, gumwood base, fancy turned legs and stretcher. Sturdily constructed.

Library and Dining Table
$27.50
Mahogany veneered top, gum base, mahogany finish. Top closed, 18x54 inches. Extra leaf when opened.

"Karpen" Chair
$22.50
Hepplewhite design. Choice of mohair, velour or damask. Gumwood mahogany finish. Spring seats. Shaped arms.

Windsor Chair
$3.50
Birch chairs, mahogany finished. Turned back spindles and turned legs. Shaped seat.

Legal stamps given with every furniture purchase

COOLIDGE WILL AWARD MEDALS TO CHILDREN

Thirty-three From New Bedford Won Them for Proficiency in English

New Bedford, Aug. 26 (A.P.)—Thirty-three children of the New Bedford public and parochial schools, with few exceptions boys and girls of non-English speaking parentage, will go to White Court, Swampscott, tomorrow, where President Coolidge has consented to greet them and bestow the Evening Standard medals awarded for proficiency in the English language.

These medals are awarded annually in New Bedford and adjacent schools. Once previously the presentation has been made by the President of the United States at Plymouth, Mass., by President Harding at the Pilgrim Tercentenary in 1921.

Barron Says "Street" Would Welcome Strike

Swampscott, Aug. 26.—Clarence W. Barron of the Wall Street Journal said after a conference with President Coolidge that Wall street would welcome a hard coal strike.

"There is plenty of coal available," he said. "John Hayes Hammond was right when he said that hard coal is a New England luxury.

"If a strike comes, the people will learn to use gas, water power, oil, soft coal and other substitutes in which large investments have been made."

Housen's Corset Service
FITTING ROOMS STREET FLOOR
63 TEMPLE PL

Your Figure Is What People Notice First and Last

Stylish Stout Corsets

Thousands of women have found that the Stylish Stout Corset gives them an appearance of greater slimness than any other that they have ever worn. $5 to $7.50 No substitutes

A SEPARATE DEPARTMENT FOR STOUT WOMEN

Where expert and trained corsetieres give them special fittings of selected corsets and brassières. Most complete and efficient corset service for stout women in Boston.

JUDGE ORDERS 'OIL' SMITH TO SHOW UP

If Pirates' Catcher Doesn't Come to the Brighton Court, "Bring Him!" Says Connolly

"Oil" Smith, catcher of the Pirates, one time Giant and again a Brave, didn't have his day in court today. He may have it tomorrow.

"Oil" was to be there on his latest continuance to answer to the charge of knocking down Walter J. Lewis at Braves Field on May 15. Walter wasn't present nor was Hyde Willis Flaherty, of Broadway, South Boston, a witness to the affair. Nor was counsel for either Walter or "Oil" on hand.

But Secretary Sam Walters of the Pirates was present. When the names were called and there came no responses Sam conferred with Judge Thomas Connolly. Whatever Sam said to the court wasn't audible but it was apparent that there'd be no base stealing on justice.

The court ordered Lewis be located forthwith, that if he wouldn't come on a summons he be brought in on a warrant. He insisted if cases were to be adjudicated the courtroom was the place for it and not any other place.

He ordered Sergeant Muldoon to get busy at once. He directed a search be made for Lewis, that little Willie, who was at the game with his grand uncle, Michie Oley, counsel and the other witnesses be notified. As the Pirates leave tomorrow night he wants the case finally decided before that time.

FARMERS SEEK LOWER PRICED 'GAS' AND OIL

Lower prices to farmers on gasoline and oil and a probable attempt to repeal daylight saving law in the next session of the Legislature were outstanding features in the meeting of the special organization committee of the Massachusetts Farm Bureau Federation held in Waltham.

Guard Corpse to See It Come Alive Again

New York, Aug. 26 (A.P.)—A policeman is standing guard in a morgue today watching for signs of life in the body of a man who "died" once before twelve years ago and came back to life.

This time Patrick Donahue, sixty-one, is supposed to be actually dead. Two physicians detected no breathing or heart beats. They tickled the eyeballs and pricked the flesh with a pin.

"He's dead," they said. But, recalling his previous "death" they ordered the undertaker to refrain from embalming the body.

Twelve years ago Donahue lay "dead" in the same morgue. Then he threw off the sheet, stepped from the marble slab and nearly frightened a morgue attendant to death by walking away.

Lucy Currier to Become Mrs. Robert S. Steinert

Marriage to Be Performed at High Noon Saturday in All Saints' Church, Peterborough, New Hampshire

Betty Alden

GUESTS GOING UP TO PETERBOROUGH, in New Hampshire's southernmost hills, for the marriage on Saturday of Miss Lucy Pettingill Currier and Robert S. Steinert, will find the famous little town at its loveliest, with an occasional touch of Autumn's red flashing in the midst of green. The ceremonial at high noon in All Saints' Church is followed by an al fresco reception at Mariarden.

TWO FLOWER GIRLS, Miss Leslie Lindsey and Miss Barbara Steinert, with Richard Currier Stickney as page, play parts in the processional, with Miss Wilma Handerson attending the bride as maid of honor. Alexander L. Steinert, the bridegroom's brother is young musician with an enviable record here and abroad, is best man.

ROBERT STEINERT, Dartmouth 1916, member of the University and Essex County Clubs, has Guy Currier, Jr., Chester Lockwood, A. L. Heath and F. R. Cannon (representing Boston, Concord, Philadelphia and Washington) as ushers. The bride is a younger light in the Little Theatre movement, and has adorned various stages, namely Mariarden's, the Copley Theatre's, The Provincetown Playhouse stage and that of the Theatre Guild.

MISS THEODORA AYER was an interested spectator at Longwood when the Spanish tennis players ('tis said Senor Alonso is kin to the Spanish King) appeared on the courts. Miss Elizabeth Stackpole, wearing a broad hat and smart prints frock, was in the stands where match followed match in brilliant succession.

THAT ARDENT FOLLOWER of tennis, Mrs. Charles B. Blanchard (Theresa Weld), was there, and, of course, Miss Edith Sigourney was there, watching from the vantage point of a box every serve and return. But tennis at Longwood would not be tennis without Miss Sigourney's presence.

MISS EDITH SIGOURNEY is in constant attendance at the international tennis matches at the Longwood Cricket Club, where she watches every move of the noted stars with critical eye.

EVERYONE VOTES the Horticultural Society's present show a winner, by long odds. Horticultural Hall in Manchester is a riot of color and gorgeously massed blossoms, in utmost variety and perfection. Well may Russell S. Codman and his team-mates be proud of such a showing.

THE ANNUAL show has lacking smartest of the smart. Mesdames Harcourt Amory, Gordon Abbott, Lester Leland, W. Scott Fitz, E. Preble Motley, Quincy A. Shaw and others of that ilk, always so closely identified with the worth while, are sponsors. Famous shore gardens have sent their finest blossoms. The show continues through today and tomorrow.

THE LARGE BALL at the Harold I. Pratts' Islesboro, Maine, home on Friday next, honoring Miss Mary Christy Tiffany and John T. Pratt, Jr., promises to be very gay indeed, the largest and most brilliant function on Islesboro since the earlier-season welcome to visiting yachtsmen of the Eastern Yacht Club.

BOSTON'S SMART atmosphere is quite predominant at the Tiffany-Pratt ceremonial. Miss Harriet Boyden, Miss Helen Moseley and Mrs. Malcolm Greenough (Kathleen Rotch) attend the bride and Arthur Hodgson, Richard Storey, Robert Hallowell, Jr., and Alfred Codman are ushers. Malcolm Greenough is best man, reversing the roles as played when Miss Rotch became Mrs. Greenough in Emmanuel Church in June.

URGES FEDERAL LAW PROVIDING FOR DRAFT

Hamilton, N. Y., Aug. 26 (A.P.)—Enactment of a Federal law making the draft immediately effective in the event of war, is suggested by John A. Stewart, chairman of the Board of Directors of the American Society, as a means of making the "hyphenated-American" element shoulder a part of the responsibility in the next war.

The suggestion was made in an address prepared for delivery before the Associated Daughters of the American Revolution, the Fortnightly Club and the Business Men's Association.

BELIEVE JEALOUSY CAUSE OF SHOOTING

Rochester, N. Y., Aug. 26 (I. N. S.)—A husband's jealousy was believed by police today to be the cause of the slaying of Frank Agnello, forty, and Natale Farrai, thirty-eight, in a revolver duel last night in front of a house in North Goodman street.

Clasping to his breast his infant son, from whom he had been separated more than a year, Farrari shot Agnello twice and then was himself slain by James Dariel, twenty-five, brother of Farrari's wife, Thora. Dariel received two bullets in the leg from Farrari's gun.

AIRMEN REPORT ACTIVITY OF RIFFS

Fez, Morocco, Aug. 26 (A.P.)—Air scouts report a resumption of activity by enemy tribesmen on several parts of the battle front in Morocco, notably the western section.

In the Tsoul country the rebels marched up to the French advanced positions, which they attacked with bombs and bayonets. They were driven off after a sharp fight. The Moors attacking Koleine left several wounded in the hands of the French.

MARION DAVIES HOSTESS TO STARS

Los Angeles, Cal., Aug. 26.—Marion Davies was the hostess at a brilliant costume ball given at her home in Beverly Hills Saturday night. A Russian dining room and a new swimming pool were built for the occasion to take care of the 200 guests who accepted her invitation. The Biltmore and Ambassador orchestras played.

Among the guests were Mary Pickford, Douglas Fairbanks, Lord Dehester, Don Enrique Manesco, Elinor Glyn, Rudolph Valentino, John Barrymore, Sid Grauman, Mr. and Mrs. Irving Hellman, Norma Talmadge, Joseph Schenck, Constance Talmadge, Mae Murray, Norma Shearer, Mr. and Mrs. Tom Mix, Mr. and Mrs. Charles Ray, Mr. and Mrs. Samuel Goldwyn, Dr. Burnham, Anita Stewart, Alma Rubeny, Ricardo Cortez, Mrs. Ruben, Mrs. Spalding, Mr. Masses, Mr. and Mrs. Cecil De Mille, Corinne Griffith, Mr. and Mrs. Howard Chandler Christy and more than 150 others.

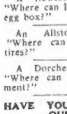

The Finding Phone
Liberty 4000
Saves Useless Steps

Here's how:

A Back Bay man asked: "Where can I buy a 'Hota Kold' Thermos bottle?"

A Somerville woman asked: "Where can I buy a folding go-cart?"

A Roxbury man asked: "Where can I buy a china marking pencil?"

A Newtonville boy asked: "Where can I buy a parcel post egg box?"

An Allston man asked: "Where can I buy 'Norwalk' tires?"

A Dorchester man asked: "Where can I buy leather cement?"

HAVE YOU A SHOPPING QUESTION?

The Finding Phone will answer it Free of Charge.

PHONE—WRITE—VISIT

The Where-Can-I-Buy Service
"Information, Headquarters"
Boston Evening American
92 Summer St., Boston

ALCOHOL KILLS NO MORE NOW THAN IN 'WET' TIMES

Chicago, Aug. 26 A.P.)—Alcoholic deaths during the last two years present "nothing to be excited about," Daniel Russell, sociologist, told the Institute for Social Research at the University of Chicago. He said his study of Cook County coroner's records for twenty years showed no more people dying from alcoholism today than before prohibition. In 1923 and 1924, the majority of those who died of alcoholism were down and out hobos, he said.

How Would You Like "A Taste of Honey"

Last 4 days of our August Fur Sale

Built on value Filene's *Growing on value*

THURSDAY!

5000 gingham or chambray dress aprons

Save more —buy 3 for $2.85

$1

Save more —buy 3 for $2.85

—carefully made with firm seams, good finishing, generous hems —light-colored, clean grounds—in all the gingham patterns

—ten styles and eight colors (three styles in extra sizes)

Checked gingham aprons with white striped dimity collars—regular sizes only — green, blue, tan, tangerine, $1. *Order by letter A*

Striped chambray aprons with contrasting or self pipings—regular sizes only—tangerine, tan, blue or orchid, $1. *Order by letter B*

$1 or 3 for $2.85

$1 or 3 for $2.85

Plaided chambray aprons with collars of contrasting plaid chambray —regular sizes only—green, blue, peach, $1. *Order by letter C*

Crossbar chambray aprons with crisp pleated frills at neck and pocket—extra sizes only—blue, pink, green, $1. *Order by letter D*

Checked gingham aprons with matching criss-cross bands—regular and extra sizes — orchid, blue, black, pink, tan, $1. *Order by letter E*

Telephone orders taken until 9:30 P. M. Wednesday

—phone regular Filene number (Beach 3800). Mail orders also filled on these aprons. Please be sure to order by letters indicated! —and state second choice of color! N. B.—Remember, out-of-towners, that toll-calls after 8:30 are at half rates. (Orders also taken in the Apron Shop all day Wednesday.)

All these aprons are American-made —on sale in Filene's Apron Shop—third floor

Quelques Fleurs Bath Salts, $1.50 (Street Floor)

Three and Four-Piece SUITS

HALF PRICE

in a great basement clearance

at both stores

Several Hundred Suits Taken From Our Upstairs Stocks

NOW

$60 Suits for . . $30.00
$50 Suits for . . $25.00
$40 Suits for . . $20.00
$30 Suits for . . $15.00

Dark, medium and light colors.

Plenty of Blues, too

None charged, exchanged or altered

Two Stores

Leopold Morse Co.

119-137 Washington Street
45-47 Summer Street

New England's Largest Manufacturing Clothiers

BELITTLES HER HEROISM IN SAVING GIRL

Red Cross Life Guard at Revere Dashes in While the Men Stand Appalled

"There is absolutely no glory due to me just because I happened to be the one who pulled Miss Stasis from the water," said pretty Louise Stafford of No. 418 Ocean avenue, Revere, shortly after she had succeeded in effecting one of the most difficult rescues seen at Revere Beach this Summer.

Miss Stafford, a Red Cross life saver, rescued Miss Josephine Stasis, twenty-seven, of Hyde Park, from drowning when she was seized with cramps a quarter-mile from shore.

Miss Stafford was inclined to forgive a score of men bathers who stood on the beach and made no apparent move to rescue the girl.

"I think they thought the girl was fooling. I heard the screams and wondered why the men did not go to her aid and when friends of mine called to me I did not hesitate," she said.

"One man with the girl had attempted to bring her to shore, but she dragged him down twice and he had to work hard to save his own life. When I reached her she was so exhausted to struggle. It was just like bringing a child in then.

"I had forgotten the incident until the reporters began crowding in on me. I wish everyone would forget it."

COURT ORDERS BUS PERMITS BE OBTAINED

Judge Lummus in equity motion session of Superior Court has permanently enjoined Leo Warshaw, proprietor of the Interurban Limited, his agents' servants and employes and all persons operating any motor vehicles between Haverhill and Boston or intermediate points between Boston and Haverhill unless such passengers are being carried between such points in the course of an interstate journey and unless and until the defendant shall obtain a valid license from the City Council of every city and the Selectmen of every town through which buses are operated.

This bill in equity upon which Judge Lummus acted was brought by the Boston & Maine railroad against Warshaw.

FR. CORRIGAN SPEAKS TO PAROCHIAL TEACHERS

"The symptoms of present social conditions show us that we have failed in the past in the development of character and citizenship youth," said Rev. Fr. Jones L. Corrigan, S. J., professor of social ethics at Boston College, at the second day's session of the 16th annual conference of Catholic parochial school teachers, in the hall of Boston College High School.

"No one," said Fr. Corrigan, "who knows human nature, can admit the possibility of finding a real solution for the horrible problem of crime in the United States, as long as we deprive 90 per cent. of our children of the normal means and opportunity of obtaining instruction in religion and morality."

PRETTY LIFE GUARD RESCUES GIRL

Miss Louise Stafford, of No. 418 Ocean avenue, Revere, who refuses to be made a heroine of because she dragged a drowning girl from the water. Miss Stafford is a Red Cross lifesaver.

MORE ARRESTS TO BE MADE IN ASHBURNHAM

Ashburnham, Aug. 26.—Service of 17 other warrants within the next few days is promised by State police officers who since the suspension of the town's police force after a sensational raid, have been carrying on an active cleanup drive.

Four dwellings and the Finnish Club, are the latest scenes of visitation by the State troopers. All raids are based on the recent investigation Special Investigator Charles D. Davis, who is assisted in his raiding campaigns by Troopers Clement Billings and Edward Battye of the Lunenburg barracks.

FIREBUG HUNT BY CHELSEA OFFICIALS

Conflagration Feared As Clues Indicate Fires Due to Pyromaniac

Fearing that the activities of a pyromaniac charged with starting a series of dangerous fires in Chelsea during the last week may result in a serious conflagration, fire and police officials have united in a search for the firebug.

Oil-soaked gloves were found on the roofs of two burning houses on Stockton and Williams streets at opposite ends of the city. With these as clues, police expect to arrest the firebug within a few days.

The most serious fire occurred early Sunday morning, when two dwelling houses at Nos. 9 and 11 Lynn street were fired, with a loss of $7,500 and endangering the lives of half a dozen families.

Firemen were called to the house at No. 14 Medford street, where the stairway was ablaze and to a restaurant at No. 93 Everett avenue owned by Seigal Brothers. Monday night a shed owned by H. P. Hood & Sons on Dudley street, was found ablaze and a short while before the vacant house at No. 120 Williams street, owned by Kate Cassidy, was in flames.

A Nectar of Love Is "A Taste of Honey"

COREY, FREED AS SLAYER, IS HELD AGAIN

Charged With Robbery of $200 at Hotel Hollis; Surrendered at Camp Devens

Frank Corey of Worcester who last week was acquitted of the murder of Mrs. Mae Price, wardrobe mistress of the "Brown Derby" company, is again under arrest, this time charged with robbery of $200 from the Hotel Hollis room in which Mrs. Price was found strangled.

Corey was surrendered to Sergeant Thomas Harvey of the LaGrange street station and Sergeant McCaffrey of District Attorney O'Brien's staff by the authorities at Camp Devens where he had been held as an army deserter following his acquittal on the murder charge here.

The indictment on which Corey is now held was returned May 31. It specifically charges that Corey entered Mrs. Price's room, No. 406, in the South End hotel and stole the roll of $200, the savings of actresses which Mrs. Price is known to have had on the night of her death and which was missing.

At his trial for murder two witnesses, one a newsboy, testified that Corey had a large roll of money when seen by them in Worcester. Other witnesses had testified that Corey, when seen in the hotel and in a nearby restaurant both before and on the night of the murder had no money.

Army authorities at Camp Devens readily yielded to the surrender of Corey to the Boston jurisdiction to face the robbery charge. When lodged in the Charles street jail, bail was fixed at $100,000 in two sureties of $50,000 each.

Love's Sweet Thrill in "A Taste of Honey"

Sure Relief FOR INDIGESTION

25c and 75c Packages Everywhere

RARE ORCHIDS IN NORTH SHORE EXHIBIT

Manchester, Aug. 26.—Rare orchids, a display that filled the stage, from Albert C. Burrage's green houses were the most conspicuous exhibits at the annual Summer flower show of the North Shore Horticultural Society.

The North Shore Garden Club entered two exhibits of flowers, arranged for effect. Mrs. H. S. Warner was awarded first prize for a low bowl of cut flowers, Mrs. Charles Hopkins taking second. Mrs. Ward Thoron was given first for a vase arrangement of gladioli and ornamental grass. Mrs. Frances Bacon Lothrop's vase of mixed flowers was second.

A collection of aquatics arranged in a moss-covered basin containing several rare water lilies surmounted by an Egyptian lotus in full bloom, entered by Mrs. William H. Moore, was given first prize.

The Jelle Roos silver cup for best five varieties of gladioli was won by Dr. J. H. Lancashire, who becomes its permanent owner, having won it two years in succession. Six alamandas, entered by Mrs. Lester Leland, won the Burrage cup. Second prize went to Mrs. Moore. A group of water hyacinths, surmounted by a bronze figure and entered by Mrs. A. C. Burrage, was given a silver medal.

A group of plants, arranged for effect by Mrs. Moore, was given first prize. Charles C. Walker was given first for a table of cut flowers arranged for effect. Mrs. H. L. Higginson won a first for specimen of new plant, her offering being a seedling dahlia, a small single flower of bright scarlet, low growing and full blooming.

Mrs. W. B. Walker showed a vase of seedling poppies. Yellow begonias were entered by Mrs. W. B. Walker and were given a first. Mrs. C. E. Cotting took a first for cactus dahlias; Mrs. H. S. Grew, second for best vase of dahlias; Miss Grace B. Monks, first for vase of asters, and Miss Amy Curtis, first for vase of decorative dahlias.

BOSTON MERCHANT DIES AT YORK HARBOR, ME.

York Harbor, Me., Aug. 26.—Arthur L. Walker, retired dry goods merchant of Cypress street, Brookline, and stockholder of Jordan Marsh Company, died here after a short attack of pneumonia.

He is a brother-in-law of Desmond FitzGerald, noted Brookline art collector. He is survived by his wife, Mrs. Sarah Walker, two sons, Robert and Arthur, and a daughter, Elizabeth Walker.

The funeral services will be held at his Brookline home on a date yet to be fixed.

Thunderbolt No. 134

On Sale Thursday

Your New Fall Hat

In its beautiful hat box

The complete outfit 4.44

Variety as well as fabric is a characteristic of Thunderbolts and here we have these two spectacularly combined.

The hats alone at this price would flash with no mean burst of value — with the hat box, which has handle and clasp, decoration and smartness, the opportunity offered exceeds anything but these daily bursts of unusual offerings.

The hats have been selected individually with the same care that we would use in selecting our high priced models.

The new autumn shades
The new autumn fabrics
The new autumn shapes.

Styles and head sizes for women of every type and age.

Second Floor—Temple Place

The hat may be purchased separately for 3.98

The Shepard Stores

Owners of Broadcast Station WNAC, Boston

RAYMOND'S

OPEN EVRY SATURDAY AND EVRY SATURDAY NITE

Bot from the Underwriters Salvage Co.

Damaged Stock of MEN'S FURNISHINGS from a Washington Street Store and THURSDAY Mornin Ukinbuy

SHIRTS

for 85c each

BATES STREET, CONGRESS, COMMODORE, and OTHERS. ONLY TWO to Anyone. SUM SHIRTS but all sposed ter be Soiled or Sumthin and if you buy one and find it Perfect, BRING IT BACK!

for 50c

BIG YANK and other Work SHIRTS

Cooper's Unionsuits, Mayo Shirts or Drawers, High Rock Fleeced Shirts or Drawers, an sum other stuff. Lug anyovem back that's Perfect

Bal Shirts or Drawers, sum of the Best Neckties, Men's Caps, and other stuff too poor to mark anymore . . . for 25c

Also luggem back if Perfect

ALL THE COLLARS, Arrow Brand mostly, Soft and Laundered. 5c

There's a few Van Heusens but so darn few I'm afraid to mentionem

An A LOT ov MALLORY HATS for Two Dollars

Don't hurry bout comin in—the longer you keep away the better it'll suit me coz our old frens kin getachance.

An BE SURE ter bring back any that's Perfect

P. S. Fergut ter say there's a lotter tuff Straw Hats fer a quarter.

Dere Fellers:—We pade er heluver price fer this stock—It's too hot ter lofe round an see you fellers soked on er lotter stuff like this an I wouldn't stan fer it. Corse there's no sense, common sense, hoss sense, scientific sense, philosophical sense or even dhamphool sense bout transactions ov this kind, but hot air and torrid temperature is too much ter be dished out at the same time. Corse sum ov you fellers will kno what I'm talking bout an sum wont, but any ov you who kumin Thursday mornin will quickly see what a Dumphool Unkle Eph is.

100 CITIES AND TOWNS UNITE IN TELEPHONE RATE FIGHT

WIDE RESPONSE TO PLEA OF MILITANT MAYORS' CLUB

One hundred cities and towns in Massachusetts have joined the fight against increased telephone rates.

That is something which Governor Fuller will have to heed and so will the Public Utilities Commission and the New England Telephone & Telegraph Company.

To ignore a protest of this magnitude would be the biggest kind of a tactical blunder. And the dissatisfaction back of it all is something that warrants the strictest official attention.

Nothing in years has so incensed the public as has the outrageous additional tax levied upon telephone subscribers by the grant of the Public Utilities Commission which resulted in the telephone company's new rate schedule going into effect on August 1.

The Mayors' Club of Massachusetts, nastily called by Mayor Curley to deal with the question, passed resolutions making demand upon Governor Fuller to reopen the rate hearing.

ALL ANSWER QUERY.

Circulars summarizing the telephone situation were issued to the mayors and boards of selectmen in every city and town in the State. Post cards were mailed. On the back of the cards appeared the following:

"On behalf of the city or town of——

"I approve of the resolutions adopted on Aug. 19, 1925, at the meeting of the Mayors' Club, urging His Excellency Governor Fuller to give the complaining cities and towns an opportunity to present their side of the telephone rate controversy to him, with a view to obtaining a reduction in telephone rates from the Public Utilities Commission with his assistance."

These cards were returned with the signatures of either the mayors or the chairmen of the boards of selectmen. City Auditor Charles H. Thurston of Cambridge, a former mayor and at present secretary of the Mayors' Club, announced today that practically every city and town appealed to for support in the drive to reopen the rate hearing responded with enthusiasm.

"That is an index of the deep-rooted and widespread resentment stirred by the $8,620,000 rate grab.

REAL BATTLE DEVELOPED

So "Heads Up" is the tip to Governor Fuller and the Public Utilities Commission.

"This protest is not going to simmer out as certain members of the commission and officials of the telephone company supposed. It has developed the grim purpose and proportions of a real battle by the people for their rights.

"They are solidly arrayed against the biggest bit of rank injustice inflicted upon them in a generation. They don't purpose to stand for it either.

"This fuss will blow over in a few days," remarked a lobbyist of the telephone company to a member of the Public Utilities Commission a day or two after the iniquitous award of July 31.

That was 25 days ago and the war has only just started.

The New England Telephone & Telegraph Company, like all other public service corporations, trades on public apathy and public indifference. These are two bounding assets of the telephone company even if its expert accountants don't happen to list them in its books. Big organizations figure the public soon forgets.

And another weakness is that the people are not organized like powerful corporations are.

Ralph W. Robart

City Councillor Ralph W. Robart of Cambridge dwelt on this phase in a statement today to the Boston Evening American. Councillor Robart is opposed to the new telephone rate grab.

"The title, 'Public Utilities Commission' implies that it is representative of the people," said Councillor Robart. "The award made by the commission to the telephone company shows the contrary. It proves that the public was far from safeguarded at the telephone rate hearing.

"The grant made to the telephone company by the commission shows the need of civic organization to investigate matters of public interest. It shows the need of concerted effort in fighting such conditions. That is the only way the people can hope for justice."

AN AWFUL WALLOP

"Mr. Average Man is the greatest sufferer in the telephone boost as in everything. While the increase in telephone rates is reported to be 29 per cent., in the majority of instances subscribers with home phones have to pay an increase of nearly 40 per cent.

"The matter obviously was not properly probed before the award was made. Proof of this is revealed in the widespread dissatisfaction over the new rate schedule. Longer and closer study should have been given the subject by the Public Utilities Commission before any such award was granted.

"The public should have been taken into the confidence of the commission and the telephone company. Public confidence and good will are the very backbone of a public service corporation. They got an awful wallop by the commission this time."

Two open-air meetings of protest against the new telephone rates will be held in Cambridge on Thursday evening, under the auspices of the Housekeepers' Club of Massachusetts. Mrs. Winifred M. Buckley, the president, will preside. At 7:45 a meeting will be held in Central square, and at 8:30 a meeting will be held in Harvard square.

CARRIES PHONE PROTEST ON HER AUTO

PROTEST
AGAINST INCREASED
TELEPHONE RATES
WRITE YOUR PROTEST TO THE GOVERNOR
ALVAN T. FULLER, ESQ. STATE HOUSE, BOSTON
THIS IS YOUR FIGHT AND MINE

Mrs. Winifred M. Buckley of No. 32 Hartford street, Dorchester, president of the Housekeepers' Club, shown standing near her family auto to the back of which she has fastened a big anti-phone rate poster. She urges other telephone subscribers to do likewise.

Send Names of Those Who Drop Phones

Telephone subscribers who favor the campaign against increased rates are invited to help the people's fight by sending the names and addresses of persons who have ordered their telephones taken out in protest. Address Boston Evening American, Winthrop Square, Boston.

BUILDINGS WRECKED BY COAST TORNADO

Los Angeles, Aug. 26.—According to reports received here, Calipatria, seven miles north of Brawley, in the Imperial valley was struck by a tornado and cloudburst, injuring several and destroying practically all buildings, including half of the Southern Pacific Depot. As yet there have been no casualties reported, but many persons injured by flying debris. On account of demoralized condition of telephone and telegraph service further details were unattainable.

TODAY

Continued from First Page.

flying into Moscow "in wedge-shaped battle formation."

JAPANESE, Chinese and Russians would make a good combination, if they ever got together in the air. One of those Japanese boats is named "Forest Wind," the other "Eastern Wind." When is this nation going to be ready for any kind of wind that may come flying over the Pacific or the Atlantic?

A SHORT-HORN BULL was sold in the Argentine Republic yesterday for $60,000, record price for that breed. The real record is the price paid in this country by the Carnation Farms company for a Holstein bull—$102,000.

THESE PRICES show what can be done by breeding among animals. You can get a perfectly good bull for $40. But a little change in the shape of the animal, produced by a careful selection of the mysterious chromosomes, makes a big difference.

Students of eugenics think careful breeding will produce equal improvement in human beings. They are mistaken.

GOOD NEWS for little automobile owners. Gasoline prices are slashed all over the country. Yesterday, in Eastern territory, the cut was three cents a gallon. In the Middle West many buy gas under 14 cents. It makes a big difference to those that count the cost of living and motoring.

It means nothing to the big men; they don't care what gasoline costs. And many of them, owning oil stocks, feel rather sad. A three-cent cut in gas may mean a $30 drop in oil stocks.

DOCTOR'S PHONE WIRES MYSTERIOUSLY CUT

For the fourth time in as many weeks, the telephone wires entering the home of Dr. Charles E. Jenkins of No. 10 Ireson street, Lynn, have been cut. The physician has complained to the police and asked for protection. He believes thugs are planning to break into his home and sack it.

HEAVY RAIN FLOODS TOKIO, MANY HOMES INUNDATED

Tokyo, Aug. 26 (A.P.).—Tokyo was flooded today. As a result of almost 36 hours continuous rainfall, lectric light, telephone and street car service is impaired. Honjo, the lower section of the city, is inundated and thousands of homes have been flooded. Few casualties have been reported.

That I'd like to sleep longer, feeling—
that—Morning Dizziness,
that—Dull Headache,
that—Lack of Pep—
when arising, are all caused from a torpid liver or inactive kidneys and bladder.
These organs need a morning salt to flush and cleanse them.
CHENEY'S LIVER SALTS
Will Do It.
A teaspoonful in a half a glass of warm water every morning on arising until you get normal or better.
Large Jar 35¢ Med. Size 45¢
G. S. CHENEY CO.
HERB SPECIALISTS
15 Union St., Boston, Mass.
To remind you of the address bring this ad. with you.

Your Move?
You Won't Lose If You Watch
The Real Estate Columns
of the
Classified Ads
Every Day on the Next-to-the-Last Page

SARG COLE
will live exclusively on Hoodsies
for five days

Hoodsie
TRADE MARK REG.
5¢
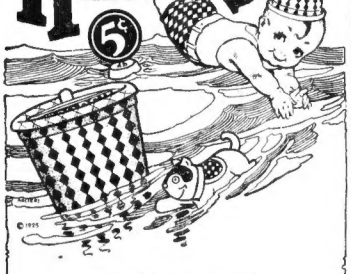
©1925

TAKE A DIP
into the checkered Hoodsie cup, it only sets you back a nickel, five cents, and Oh boy, what a cooling, soothing, satisfying dip it will be. The Hoodsie is filled to the lid with the daintiest, finest food-confection you could imagine—Hood's Vanilla and Malted Chocolate Ice Cream.
Take a Dip.

H.P. HOOD & SONS ICE CREAM
HOOD'S
Old Fashioned
ICE CREAM
REG. U.S. PAT. OFF.
H. P. HOOD & SONS
Distributors of Hood's Milk for more than 75 years

"HIGHWAY ROBBERY"
That is what the housewives of Greater Boston and the State call the new schedule of increased rates granted the telephone company. Fight the injustice and rebuke the Public Utilities Commission by signing this petition and thus register your personal protest.

TELEPHONE PETITION
TO GOVERNOR FULLER:
We, the undersigned, subscribers of the New England Telephone & Telegraph Company, voice our protest against the increase of rates for telephone service as granted by the Public Utilities Commission of Massachusetts, and petition that the former schedule of rates be restored immediately.
NAME ADDRESS
NOTE—Paste this petition at top of long sheet of paper and obtain as many signatures as possible. Kindly see that names and addresses are written clearly and on one side of paper only. Send petitions to Boston Evening American, Winthrop Square, Boston, and they will be forwarded to Housekeepers' Club of Massachusetts.

ROOM BUREAU
at "Classified Corner"
93 Summer St., Boston
Call Liberty 4000
Rooms, Apartments, all prices, anywhere in Boston or Suburbs. If what you want is not listed, call Mr. Povich, rental manager. He will find it for you, free of any obligation.
See today's offerings on the next-to-the-last page.

Your Move?
You Won't Lose If You Watch
The Real Estate Columns
of the
Classified Ads
Every Day on the Next-to-the-Last Page

SEIBERLING ALL-TREADS

SEE SARG COLE AT
Commonwealth Tire Co., Inc.
1104 COMMONWEALTH AVE., BOSTON
WEDNESDAY AND SATURDAY
Parkway Auto Supplies Co., Inc.
BLUE HILLS PARKWAY, MATTAPAN, MASS.
THURSDAY
Olive Street Garage, Inc.
60 OLIVE STREET, PROVIDENCE, R. I.
THURSDAY

Metropolitan Filling Stations, Inc.
Sarg Cole says:
Wide awake drivers use
Metropolitan Gasoline
Our Rebate Books Are Free
ASK FOR ONE

STATIONS
ATLANTIC—315 Hancock St.
BOSTON—18 Broadway
Stuart St., Cor. B'dway
Stuart St., Cor. Church
BRIGHTON—121 N. Beacon St.
BROOKLINE—761 Commonwealth Ave.
CAMBRIDGE—Magazine St., cor. Cambridge Parkway
362 Prospect St.
268 First St.
CHARLESTOWN—425 Rutherford Ave.
CHELSEA—Cor. Pearl and Park Sts.
DORCHESTER—191 Bowdoin St.
EVERETT—170 Chelsea St.
JAMAICA PLAIN—Centre St., Cor. Spring Park Ave.
LEXINGTON — Mass. Ave. and Maple St.
LYNN—Marion St., Cor. Boston
MALDEN—Main St.
MARBLEHEAD—Atlantic Ave., Cor. Washington St.
MEDFORD—Salem, Cor. Otis
NATICK—Walnut St., Cor. North Ave.
READING—201 Main St.
REVERE—Revere Beach Blvd., Cor. N. Shore Road
ROSLINDALE—4192 Washington St.
ROXBURY—1024 Mass. Ave.
814 Shawmut Ave.
825 Columbus Ave.
SALEM—406 Essex St.
29 Bridge St.
SOMERVILLE—Mystic Ave., Cor. Fellsway
STONEHAM—Main St.
WAKEFIELD—584 Main
WALTHAM—37 Crescent
Bank Square
Warren St., Cor. Main, Warrendale Dist.
WEST ROXBURY—1942 Center
WEYMOUTH—935 Commercial St.

WISHING COLE LUCK ON HIS GRIND

Two fair admirers wishing "Sarg" luck as starts on his long grind.

MAYOR CURLEY TO GIVE SARG SEND OFF

With left-hand handcuffed to the steering wheel of an automobile and a leather and chain harness about his body, "Sarg" Cole, "the Canadian Iron Man," will this noon begin an endurance test of five days and nights, during which time he will eat only ice cream and will not sleep. This spectacular stunt will be conducted under the auspices of the Boston Evening American.

Cole will begin his long grind at 12.15 p. m. today from Winthrop square, Boston, directly in front of the Boston Evening American office. Mayor James M. Curley will wish him good fortune at the same time. Everybody is invited to be in Winthrop square this noon to see the former Canadian lumberjack begin his nerve wrecking ordeal. It won't cost anything to attend.

TO SPEAK AT COMMON

After leaving the Boston Evening American office today, Cole will proceed to Boston Common, opposite West street, where Bostonians may have an opportunity of seeing the giant ex-woodsman and hearing his vibrant voice. He will briefly address the assembled throngs on how he is able to keep awake for five days and as many nights. Excitement is what keeps him awake, he says.

The Boston Evening American wishes to assure the public that, although Cole will be shackled to the steering wheel and the steel chain firmly attached to the Essex coach in which he will ride, there will be no danger from accident, either to other motorists or pedestrians. His right hand will be free in order that he may properly operate the levers in the car, and it is planned to have at least one person ride with him most of the time.

"Sarg" Cole as he looked as he "took off" on the five-day endurance run, shackled to his car.

ICE CREAM DIET.

The former lumberjack, who had a marvelous physique, with chest expansion of 9½ inches, has done the same stunt in other parts of the country, and has never had an accident. So far as keeping awake is concerned he said, "The streets of Boston are so narrow and poorly paved that they are enough to keep anyone driving a car from going to sleep."

"I confidently expect to accomplish this task of remaining awake five days and five nights" said Cole to a Boston American reporter, just before the start of his long grind. "I have accomplished similar stunts before and feel sure that I will be able to do so again. I have been examined by a physician who informs me that my condition is such that I may attempt the grind. I expect to lose considerable weight as a result of my restricted diet of ice cream but not any more than a person, sitting in an office, would lose if he attempted to live for five days and nights without any other food.

"Boston is rich in historic interest and during my five days and nights of riding I hope to see most of the places that mean so much to American lovers of liberty."

TALK EVERY DAY.

During his night riding the former lumber jack and guide will speak to a Greater Boston policeman at least once an hour. He will take the name and number of the officer and request each cop to report the meeting to his superior. During the day various persons will ride with Cole.

Every morning at 9:15 the handcuffed and shackled driver will appear in Winthrop Square to report his adventures of the previous night. He will also report to the Boston Evening American office each noon and then proceed to Boston Common for noonday shoppers and workers on their luncheon hour to see him.

The Boston Evening American will print a list of places each day where "the Canadian Iron Man" will appear. Watch the American to learn when he will visit your neighborhood.

Equipped with Silvertip tires, the new Essex coach in which he will make the endurance test, is a delightful vehicle in which to ride as it has Lovejoy shock absorbers and bumpers. Weed chains of the same make will be carried. Metropolitan Gas & Oil Company stations will supply the needed fuel and lubrication. H. P. Hood Company will furnish the ice cream, in the form of Hoodsies. Cole expects to consume three dozen of them daily.

Where Sarg Cole Will Be Seen During Day

Sarg Cole, "the Canadian Iron Man," will begin his 120 hours' sleepless grind at 12:15 p. m. today from Winthrop square, Boston (between Summer and Franklin streets). He will then proceed to Boston Common opposite West street.

The following places will then be visited today:

City Point, South Boston; Upham's Corner, Dorchester; Warren and Dudley streets, Roxbury; Parkway, Jamaica Pond, Jamaica Plains; Harvard and Commonwealth avenues, Allston; Braves Field, end of ball game; Symphony Hall, Back Bay; Charlestown, Chelsea, Revere, Somerville and Cambridge (Central square).

BOY IS DROWNED IN FRANKLIN PARK POND

While bathing in Scarboro Pond, Franklin Park, early last night, Joseph Donovan, eight years old, of No. 94 Wheatland avenue, Dorchester, disappeared beneath the surface of the water and was drowned. His body was recovered by a squad of officers from the Jamaica Plain police station.

AMERICAN CARS IN CANADA GAIN 50 P.C.

Toronto, Aug. 26 (A.P.)—A hundred thousand automobiles from the United States have entered Canada at Niagara Falls during June, July and August, according to an estimate here. The influx of American tourists into Canada is estimated to be 50 per cent. greater than last year, particularly at Windsor.

TEACHER CALLS AID AFTER POISON DOSE

Artistic temperament got the better of Harold Sundt, music teacher, of No. 75 Gainsboro street, according to the story he told the police, and to substitute his fit of nerves he drank a potion of poison.

Repenting his rash deed, he telephoned the police, who rushed him to the City Hospital.

Lovejoy HYDRAULIC

SHOCK ABSORBERS

Lovejoy Shock Absorbers on any car will make all roads smooth.

SARG COLE says he couldn't do without them.

Model J
$60

Installed thru your dealer

Lovejoy HYDRAULIC

Unsolicited. Sarg Cole bought an Essex Coach for his 5-day endurance test

Sweeping Price Reductions HUDSON-ESSEX

ESSEX COACH *Now* **$795**

HUDSON COACH *Now* **$1195**

HUDSON BROUGHAM *Now* **$1495**

HUDSON (SEVEN PASS.) SEDAN *Now* **$1695**

All Prices Freight and Tax Extra

World's Greatest Values
Now More Outstanding Than Ever

166,369 Hudson-Essex sales for the eight month period ending August 1st represents the largest six-cylinder output in the world's history. This enormous production makes possible the finest quality at the lowest prices Hudson-Essex ever offered. Their outstanding sales success reflects the high public estimation in which Hudson-Essex are universally held, and proceeds entirely from what owners themselves say of these cars.

Hudson-Essex World's Largest Selling Six-Cylinder Cars

THE HENLEY-KIMBALL CO.

652 BEACON STREET, BOSTON

TELEPHONE KENMORE 4010

Downtown Dealer **GILCHRIST CO.** *Automobile Dept.*

TELEPHONE BEACH 4300

REVERE AWAITS STATEMENT OF O'BRIEN

Reported Several Persons to Be Arrested on Secret Indictments

City officials, politicians and residents of Revere were in the throes of excitement today while awaiting a promised statement by District Attorney Thomas C. O'Brien concerning graft conditions, police department affairs, the recent crime wave and activities of gangsters and bootleggers in the Beach City.

Hints that several persons would be arrested on indictment warrants following the report of the Suffolk Grand Jury which has been hearing evidence on alleged crime in Revere were given today.

No official statement as to the identity of those indicted will be made until officers of the court serve the indictment warrants.

One of the principals in the alleged "graft regime" is out of the city and it is reported that arrests of the remainder of those indicted was to be postponed until his return.

Prominent citizens of Revere were among the many witnesses summoned in the Grand Jury probe of Revere affairs. Among them were Mayor John E. Walsh, ex-Mayor Thomas A. Noone, and policemen of Chief Dyer's vice squad.

MOTOR TO NEW YORK
IN A "MOHAWK"
DAILY From Hotel Statler Tel. Sees Bay 6350 Direct Way 8:30 A.M.
$7.50 One Way $13.50 Round Trip
Marsters Tours, 248 Wash'n St.

HUB MAN WINS FIGHT FOR A. O. H. POST

John J. O'Connor Stages "Comeback" and Is Elected Vice-President

Holyoke, Aug. 26.—John J. O'Connor of Boston was successful in his "come back" and was elected State vice-president at the convention of the Ancient Order of Hibernians here, defeating Michael J. Trainor of Salem. Michael J. Dunles defeated William J. Cronin, both of Boston, in the balloting for State treasurer. Dennis J. Slattery of Weymouth was re-elected president without opposition.

An attack on the World Court was the feature of an address by Michael Donohue of Philadelphia, national president.

The Women's Auxiliary elected these officers, who were installed by National Treasurer Mrs. Mary Martin Silk of Spencer, assisted by Past State President Mrs. Minnie M. Burke of Westfield: president, Mrs. Catherine McGormley of Roslindale; vice-president, Miss Mary G. Kinsella of Salem; secretary, Miss Mary L. Bonin of Woburn; treasurer, Miss Julia A. Austin of Pittsfield; historian, Irish history, Miss Margaret Looney of Chicopee; mistress-at-arms, Miss Mary Shea of Holyoke; sentinel, Miss Mary A. Landers of Roslindale.

The committee on Irish history reported a resolution, "That we trust that unity may exist among the Irish people the world over, and that we hope that Ireland will soon take her place among the nations of the earth, unfettered and free once more."

ARTIST'S CARTOONS ANGER STAGE STAR

Fanny Ward, noted American actress, who attacked Sem, famed French cartoonist, in a fit of rage over cartoons drawn by him and published recently in his "Deauville Album." Fanny Ward attacked the artist when she met him in Ciro's, one of the most fashionable restaurants of Paris. The artist later apologized and ordered all copies of the Album to be removed from circulation.

G. O. P. WOMEN HEAR BOOM FOR WADSWORTH

New York State Secretary Also Urges Unity in Address at Salem Outing

Addressing a gathering of more than 1,000 Republican women of Middlesex and Essex counties at an outing at Salem Willows, Mrs. Florence E. Knapp, Secretary of State of New York, launched a presidential boom for Senator James Wadsworth of the Empire State to succeed Calvin Coolidge when the latter retires from office.

In addition, Mrs. Knapp adjured hearers to forget their feelings toward certain senators and congressmen who failed to vote for the suffrage amendment.

"Let's not be vindictive," she said. "That is water which has long since gone under the mill."

Mrs. Knapp paid high tribute to President Coolidge and Senator William M. Butler. The speaker likewise lauded Mrs. Charles Sumner Bird of Walpole for her efforts in behalf of the Republican party.

Mrs. James D. Tillinghast of Cambridge presided. On the platform with her were Mrs. Alvan T. Fuller, the Governor's wife; Mrs. William M. Butler, wife of the senator United States Senator from Massachusetts; Mrs. Curtis Guild, Jr., widow of a former governor; Mrs. Edith Nourse Rogers, Congressman-elect from the Fifth Massachusetts District; and the speakers, who were, in order, Mrs. Charles Sumner Bird, woman member from Massachusetts on the Republican national committee; Mrs. Harriet R. Hart of Lynn, one of the two women who sit in the State Legislature; Mrs. Emma Fall Schofield of Malden, a member of the State Industrial Accident Board; Mrs. Carlos Meaney of Danvers, who was for several years president of the Essex County Women's Republican Club; Mrs. Florence E. Knapp, secretary of State of New York, the special guest of the day; Mrs. Charles Shulman of Boston, Mrs. Frank B. Hall of Worcester, editor of the Massachusetts Elephant, the publication of the Republican women of the State, was introduced, but did not speak. Several other prominent women were on the platform.

ARREST FOLLOWS SPENCER FATALITY

Spencer, Aug. 26.—Lionel Gugeon, 9, was killed and his uncle, Joseph Gugeon, 44, of Montreal, was seriously injured when the car which the elder Gugeon was driving was in collision with a car owned and operated by Stanley M. Smith of Plainfield, Conn., on the Worcester road two miles from here.

Lionel Gugeon sustained a fractured skull. Joseph Gugeon was taken to the Worcester City Hospital, where he was found to have sustained a concussion of the brain, with a possible fracture of the skull, and several broken ribs. His name is on the danger list.

Smith was arrested and held in bonds of $1000 on a charge of driving so as to endanger the public.

Advertisement

Sour Stomach

"Phillips Milk of Magnesia"

Better than Soda

Instead of soda hereafter take a little "Phillips Milk of Magnesia" in water any time for indigestion or sour, acid, gassy stomach, and relief will come instantly.

For fifty years genuine "Phillips Milk of Magnesia" has been prescribed by physicians because it overcomes three times as much acid in the stomach as a saturated solution of bicarbonate of soda, leaving the stomach sweet and free from all gases. It neutralizes acid fermentation in the bowels and gently urges the souring waste from the system without purging. Besides, it is more pleasant to take than soda. Insist upon "Phillips." Twenty-five cent bottles, any druggist.

PHILLIPS MILK OF MAGNESIA

FANNY WARD IS ANGERED BY CARTOONS

By C. F. BERTELLI

Universal Service Staff Correspondent

Special Cable to Universal Service.

Paris, Aug. 26.—A battle royal was only just averted by Henri Letellier, Fred-ric's richest man and Ax Fanny and her husband were supping at Ciro's, the next table was occupied by Sem, Letellier and Mrs. Jean Nash, once known as the "most extravagant and best dressed woman in Europe."

Fanny, whose eyes were red from the tears she had been shedding, suddenly turned on Sem, vigorously attacking not only his art but his common politeness.

Neither her husband nor the other members of her party were able to restrain Fanny's fury until Letellier, taking her part, succeeded in spiriting away the offending artist.

Fanny, shedding more tears of rage, retired early, while Sem, profusely apologetic, rushed to his studio, collected a dozen of his best works and personally delivered them to Fanny's hotel as a peace offering.

Sem later decided to suppress the cartoons of Fanny Ward from his album, and the few copies which were already in circulation are now being bid for at fabulous prices.

Aircraft Guns Fire 1,600 Shots, All Misses

New York, Aug. 25 (A.P.)—Fort Tilden's anti-aircraft gunners fired a new type of fifty calibre Browning machine gun at targets towed by airplanes from Mitchel Field and failed to score a single hit out of 1,600 rounds.

Earlier in the day, however, the gunners tried out a new 30 calibre gun with a new-type of ammunition and registered 16 hits out of 8,000.

Officers in charge of the firing declared that it was only "practice" work to accustom the marksmen to the use of the new guns and ammunition.

How Would You Like "A Taste of Honey"

SEEKS $50,000 FOR EVERETT DUMP BURNS

Everett, Aug. 26.—Notice has been served upon President John J. Rocco of the Common Council, as Acting Mayor, that a $50,000 suit had been brought against the city of Everett, the Boston Fibre Company, and the O'Riordan estate, jointly by Concetta Giangregorio, a minor, through her father, Ignatio Giangregorio, No. 75 Wellington avenue, as a result of burns received by the girl in August, 1920, on a vacant lot of land, owned by the O'Riordan estate and used for dumping purposes by the city, in the rear of the Giangregorio home. According to the attorney she lost was used as a means of access to Malden river, where the children went bathing.

AMOSKEAG TO TAKE OVER PARKHILL MILL

Manchester, Aug. 26.—The Parkhill Manufacturing Company of Fitchburg has been absorbed by the Amoskeag Manufacturing Company of this city. Approval by Amoskeag stockholders was obtained after a sharp verbal clash between Lawrence J. Harrington, treasurer of the Elliott Manufacturing Company, large Amoskeag shareholder, and C. Dumaine, treasurer of Amoskeag. The estimated value of the Fitchburg plant is $5,524,000.

Postponement of the merger plans for two weeks was urged by Harrington, but his plan was rejected on a vote and the merger was effected. About 89 per cent. of the preferred stock and 85 per cent. of the common stock was represented at the meeting.

Tuttle's

2 STORES:
604 WASHINGTON ST
WASHINGTON-KESSEX BLDG
53 SUMMER ST.
CORNER OF CHAUNCY ST.

The New Pirate Hat

$1

Ornament trimmed, colors Ashes of Rose, Pansy, Red, Copen, Oakwood, Sand

MAIL ORDERS FILLED 20c EXTRA

—A good Used Car buy

This good Stearns Sedan, for sale by J. H. McAlman, is one of the many exceptional used car values advertised in the Automotive Classified Ads Today

STEARNS — Model S. 7-passenger sedan. Has been driven but 8,000 miles, traded in for different style body, car could not be better mechanically or otherwise, cost $5,500 less than a year ago, can be bought today in the neighborhood of $2,800. J. H. McAlman, N. E. Stearns Distributor, 100 Massachusetts Ave. Phone Back Bay 5360.

By reading the Classified Ads every day you get a panorama of each day's best used car buys—because most of Boston's reliable automobile dealers offer their foremost values in these columns daily.

Turn NOW to the

AUTOMOTIVE Classified Ads

Classification Nos. 11 and 12 on the next-to-the-last pages

FOURTH MAN HELD IN MAINE ROBBERY

Portland, Aug. 26.—Charged with being the fourth member of a band of five men who kidnaped and robbed Archie E. Holden, local public car driver, Monday morning, Carlos Mulkern, alias Tom Muldoon, was arrested by Patrolman John D. Brown. He and John Manchester, Francis Mulkern and Andrew Hopkins will be arraigned in court today on charges of highway robbery and assault.

Cruise the Great Lakes in August and September

The ideal vacation time for a cruise on the Great Lakes. Delightful weather, exhilarating air. Autumn in all its glory. There is no overcrowding at this time of the year. Hundreds are yearly relieved of suffering due to hay fever on this cruise.

The Great Lakes Transit Corporation steel steamships

Tionesta — Juniata
Octorara

cruise the numerous bodies of water of the Great Lakes group, stopping at principal ports of call.

ORCHESTRA DANCING

Tickets and Reservations at all R. R. or Tourist Ticket Offices, or

P. F. STUART, N. E. A.,
Great Lakes Transit Corp.,
539 Old South Bldg., Boston

Amusements

MOSELEY'S On the Charles
BEAUTY CONTEST
TONIGHT
Large Loving Cup to Be Presented to "Miss Moseley"
FANDEL'S ORCHESTRA
DANCING Every Evening
Take Elevated from Forest Hills

SHUBERT WILBUR EVES. at 8:15 POP. $2 MAT. TODAY
Extra $2 Mat. Labor Day
GUS EDWARDS PRESENTS THE SHUBERT REVUE
HARRY ARCHER'S ORCHESTRA
A GALAXY OF DANCING FAIRIES
MY GIRL
THE TREMONT 83 Mat. Today
COOL Evs. 8:10
Seats Selling for All Remaining Performances
H. H. Frazee's Sensational Musical Comedy Triumph
NO, NO, NANETTE
3 LAST EVENINGS
EXTRA MAT. LABOR DAY

FENWAY GREATEST PHOTOPLAY SEASON NOW
RICHARD DIX in "Lucky Devil"
EVELYN BRENT in "LADY ROBIN HOOD"
Starts Sat. "Lincoln's RUGGED WATER."

Majestic—$2 Mat. Wed. & Sat.
LAST 3 WEEKS
Extra $2 Mat. Labor Day
ROSE-MARIE
Mat. to $2 Every Night

LOEW'S STATE
MASS. AVE.—Continuous from 1 P.M.
NOW Loew's Greatest Photo Season
The Greatest Picture of the Year
"THE SCARLET LETTER"
SCREENING: Start of Forenoon Mat., 9:30, 4:30, 6:30, 9:20. Speed Mat., 1:00, 3:30, 6:30, 9:20

REVERE BEACH
TODAY—Dig for the Hidden Tickets

NORUMBEGA
BREAKING ALL RECORDS

WALDRON'S CASINO
JACK REID'S BLACK & WHITE SHOW

BOSTON THEATRE
Continuous
ELAINE HAMMERSTEIN in The Sensation Last, Kind, Dante & Bayley, Hedley & Rogers, Gilbert & Sallee, Saint Trio, Connelly, Jones, Fabio

BOWDOIN SQ. THEATRE
Continuous
Wm. Fox presents "IT IS THE LAW," Rebe Daniels in "THE MANICURE GIRL," Ralph Graves in "THE PRINCE OF PILSEN," Sandow, 7 Vaudeville Acts. NEXT WEEK "THE DANGER SIGNAL"

GORDON'S OLYMPIA
LEWIS STONE-ALMA RUBENS & RAYMOND GRIFFITH in "FINE CLOTHES"
Mat. Tuesday, Thursday, Saturday
NEXT WEEK "THE HALF WAY GIRL"

SCOLLAY SQUARE OLYMPIA
Walter Hiers-Dorothy Devore in "THE VIRGIN"
ALSO 7 BIG ACTS

Howard
NOTE—TOTSY GIRLS SUBURBANITES Arthur Pere and Dorothy Appleby in "Sporting Youth" Mat. Tuesday, Thursday, Saturday

FRANKLIN PARK
Ben Lyon, Viola Dana in "THE NECESSARY EVIL" Irene Rich, Bert Lytell in "SPORTING LOVER"

Amusements

SHUBERT
BOSTON OPERA HOUSE
SAN CARLO GRAND OPERA CO.
FORTUNE GALLO, General Director
Offers ONE WEEK ONLY of Opera— 8 PERFORMANCES
Beginning MONDAY, SEPTEMBER 14
Entire Organization Assembled by Mr. Gallo for New York Season Will Be Heard During the Boston Engagement
PAVLEY-OUKRAINSKY BALLET RUSSE in Special Programs
PERSONNEL:
SOPRANOS: Anne Roselle, Anne Fleisz, Josephine Lucchese, Olga Kargus, Hledra Asman, Leonora Corl
MEZZO SOPRANOS: Stella DeMetz, Bernice Schalker, Alice Hoover, Phillies Falco
TENORS: Manuel Salazar, Demetrio Onofrei, Pietro Cimini, Charles Carver, Francesco Curci, Luigi De Cesare
BARITONES: Emilio Ghirardini, Mario Valle, Gioacchino Villa, Vittorio Trevisan
MUSICAL DIRECTORS: Carlo Peroni, Adolf Shmid
THE REPERTOIRE: Mon., Sept. 14, AIDA; Tues., LA TOSCA; Wed. Mat., HANSEL and GRETEL (in English), followed by Pavley-Oukrainsky Ballet; Wed. Eve., MADAMA BUTTERFLY; Thurs., CAVALLERIA RUSTICANA and PAGLIACCI; Fri., FORZA DEL DESTINO; Sat. Mat., LA BOHEME, followed by the Ballet; Sat. Eve., IL TROVATORE
MAIL ORDERS now being received by Richard Newman, Steinert Hall, Boston.
TICKET INFORMATION: Box Seats, $2.50; Orchestra, $3.50; Orchestra, Circle, $2.75; 1st Bal., $2.75, $3.50, $1.65, $1.10; 2nd Bal., $1.10, 55 cts., 82 cts. (including tax). Checks payable to San Carlo Grand Opera Co.

SHUBERT THEATRE PHONE BEACH 4020
LABOR DAY MON., SEPT. 7
Brilliant Season Inaugural at the Re-Modelled Shubert
The Messrs. Shubert Will Present The Biggest Musical Success of the Century
THE STUDENT PRINCE
(IN HEIDELBERG)
With a Great Singing Cast of 100 and a Student Male Chorus of 60 Voices
Now in Its 2nd Year at the Jolson Theatre, New York
2nd Year in Chicago—8 Months in Philadelphia
Book and Lyrics by Dorothy Donnelly. Music by Sigmund Romberg
MAIL ORDERS NOW. PRICES INCLUDING WAR TAX
All Evenings (Except Holidays)
Orchestra $3.30. Balcony $3.74, $2.30, $1.65. Second Balcony $1.10, 55c
Wed. Mat., Orchestra $2.18. Balcony $2.20, $1.65, $1.10. 2nd Bal. 55c, 82c
Sat. Mat., Orchestra $3.16. Balcony $2.20, 1.65, $1.10. 2nd Bal. 55c, 82c

LAKE WINNEPESAUKEE
(WEIRS)
$2.00
(Round Trip)
Saturday, August 29th
Bathing, Sailing, Canoeing, Dancing, Band Concert and Motor Boat Races
Special Train Leaves Boston 8:45 A. M. (E. S. T.)
Returning Leaves Weirs 6 P. M.
BUY TICKETS NOW
BOSTON & MAINE RAILROAD

HAMPTON BEACH
Sunday, August 30th
Bathing, Band Concert and Beach Amusements
Round Trip—Low Rates
Special train leaves:
Boston ($1.75) 8:15 A. M.
Lynn (1.60) 8:36 A. M.
Salem (1.50) 8:48 A. M.
Beverly (1.40) 8:52 A. M.
Ipswich (.75) 9:07 A. M.
Buy Tickets Now
Boston & Maine Railroad

Rob Roy Beach's GREATEST STORY OF ADVENTURE and ROMANCE
Also a Spectacular Prologue
FRANK LLOYD presents
WINDS OF CHANCE
A Thrilling Tale of the Alaskan Gold Rush
Featuring
ANNA Q. NILSSON-VICTOR McLAGLEN-BEN LYON-VIOLA DANA
SYMPHONY HALL
Mass. Ave. and Huntington
TWICE DAILY—2:15 & 8:15
Tickets at Filene's & Jordan Marsh Co.
READ THE STORY IN THE TRAVELER

DOUGLAS FAIRBANKS DON Q
COLONIAL DAILY 2:20 — 8:20
See Today's Trouble—Adventure at Don Q.

MODERN BEACON
SMOKE PROGRAM AT BOTH THEATRES
RICHARD DIX in "The Lucky Devil"
EVELYN BRENT in "Lady Robin Hood"

B. F. KEITH'S
Week Aug. 24, at 2 and 8 P. M.—Beach 1234
More Comedy! More Comedy!
JOHNNY DOOLEY
And Company of 5 Dandy Acts in 25m
TOP REVUE
Entertainment Above Description
And Whole Show Is Right

PLYMOUTH EVES. at 8:15 POP. $2 MAT. TOM'W
Boston's Favorite Comedian
Eddie Dowling
In the Great Laugh Comedy
THE FALL GUY
Extra $2 Mat. Labor Day

LOEW'S ORPHEUM
Continuous 9:15 A. M. to 10:30 P. M.
NOW! LOEW'S GREATER MOVIE SEASON
A Metro-Goldwyn Achievement
LON CHANEY in "THE UNHOLY THREE"
With MAE BUSCH and MATT MOORE
VAUDEVILLE
Direct from Paris, Co.
A Melodious Dance
BURNS & KANE in "Broadcasting"
Chapman, Ring & Co. in a Musical Comedy Skit
Other Acts and Features

BRAVES FIELD
Thursday at 3:15
BRAVES vs. PITTSBURGH
Tickets at Partridge's, 49 Franklin St.

TREMONT TEMPLE 12:30-10:30 P.M. PRICES 25c-50c
SUNDOWN
MOST EXCITING PLAY EVER FILMED OF THE OLD WEST

PHOTOPLAY DIRECTORY

TONIGHT AT YOUR NEIGHBORHOOD THEATRE

ALLSTON

GORDON'S CAPITOL COMM AVE — DRUSILLA WITH A MILLION With Mary Carr-Kenneth Harlan In "The Name of Love" With Eleanor Carter-Gretaffinian Visit the Starlight Promenade

GORDON'S ALLSTON THEATRE — THE SCARLET WEST With an All Star Cast Bebe Daniels in "The Manicure Girl"

CAMBRIDGE

GORDON'S CENTRAL SQ — MON.—TUES.—WED. Conway Tearle-Gaston Glass in "JUST A WOMAN" ALSO 5 VAUDEVILLE ACTS

GORDON'S HARVARD SQ. — Viola Dana, Ben Lyon in "THE NECESSARY EVIL" Cowboy Boost in "SILK STOCKING SAL"

DORCHESTER

DORCHESTER — FOX SPECIAL "TROUBLED BY A BRIDE" Wanda Hawley-Ricardo Cortez in "FLIGHTS OF LOVE" Tom.—Saturday.

FRANKLIN PARK — Ben Lyon, Viola Dana in "THE NECESSARY EVIL" Irene Rich, Bert Lytell in "SPORTING LOVER"

DORCHESTER — Continued

GORDON'S FIELD'S CORNER — BEBE DANIELS in "The Manicure Girl" Wm. Boyd-Rosemary Theby in "JUST A CAD" Tom.

GORDON'S CODMAN SQUARE — Antonio Moreno-Alma Rubens-Priscilla Dean in "THE CRUISE OF THE ROSE MARY" Tom.

GORDON'S FIELD'S CORNER — Viola Dana, Ben Lyon in "THE NECESSARY EVIL" Tom.

HAMILTON — Mary Alden, Irene Dunn in "JUST FANCY" Tom. "Mme. Sans Gin," Peacemakers Ex. No Escape."

MALDEN

STRAND — LIONEL BARRYMORE in "A MAN OF IRON" Hazel Dawn' Evelyn Brent

ROXBURY

DUDLEY — Allene Pringle in "ONE YEAR TO LIVE" Bert Lytell in "STEELE OF THE ROYAL MOUNTED"

Your Move?
You Won't Lose If You Watch
The Real Estate Columns
of the
Classified Ads
Every Day on the Next-to-the-Last Page

WHERE TO DANCE

DANCING TONITE
Merrymount Ballroom
Wollaston Beach
Cash Prizes in Collegiate Contest
Xtra! All This Week
DELANIS & MORRIS
Coming Sept. 5—BARNEY RAPP

EXERCISES AT MANSFIELD RESUMED

Governor Fuller and Senator Butler Assist at 150th Anniversary Celebration

Mansfield, Aug. 26.—Thousands of townspeople and visitors were assembled here today for the resumption of the town's four-day celebration of its 150th birthday.

The celebration started with a luncheon in the Tavern, at which Governor Fuller and Senator Butler were the guests of honor. William C. Fuller, vice president of the Rotary Club, presided. Speeches were taboo, with the exception of the few words of welcome given to the guests by Frank Barnard, chairman of the Board of Trade, and the response by Governor Fuller, who congratulated the town on its progressiveness.

The first prize for the most attractive of the civic floats in the big parade was awarded at the conclusion of the parade to that of the Massachusetts Chapter, Order of the Eastern Star. A most effective car decked in white and wisteria and carrying eleven white-robed girls.

The Mansfield Visiting Nurses' Association took first prize in the decorated car class, winning by the simplicity and beauty of its automobile, which was covered with white crepe paper from its top to its tires. First prize in the trade class was awarded the Taunton Gas and Light Company.

RUNAWAY YOUTH DIES IN HOSPITAL

Worcester, Aug. 26.— Walton Cook, 18, of Woonsocket, who was arrested here several days ago as a runaway after he had escaped from the Butler Hospital in Providence, died in Worcester City Hospital from diabetes. The boy sank into a coma shortly after he was taken here and regained consciousness only occasionally. He is survived by his father.

SALLIES' FLOAT MAKES BIG HIT

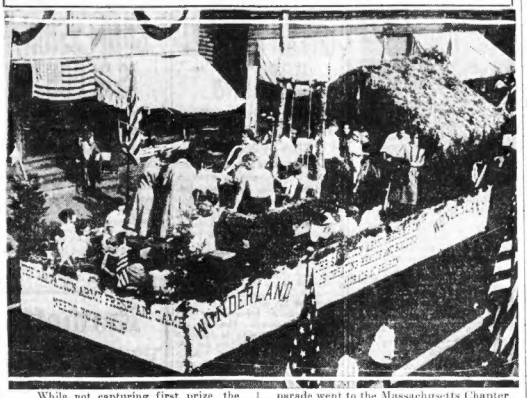

While not capturing first prize, the Salvation Army float attracted attention all along the line of the Mansfield's parade, held in connection with the town's four-day celebration of the 150th anniversary of its incorporation. The award for the most attractive civic float in the parade went to the Massachusetts Chapter, Order of the Eastern Star. The car was decked in white and wisteria and carried eleven white appareled girls. Other awards went to the Mansfield Visiting Nurses' Association and the Taunton Gas & Light Company.

MAN OVERCOME WHILE ON NORTH FERRYBOAT

James G. Hall, 59, of No. 14 Mill street, Charlestown, was overcome by the heat while crossing the harbor on one of the North Ferry boats. At the time Hall was seated in the driver's seat of a two horse wagon owned by Noyes & Co. of No. 13 Clinton street, this city, by whom he is employed. He was taken on to the East Boston Relief Station upon the arrival of the boat at the East Boston side and held there for observation.

Woman Taken to Show by Both Husbands

New London, Ct., Aug. 26.—The spectacle of a woman going to a theatrical performance with two husbands while she is awaiting trial for bigamy is a new one for folks here. The woman in the case is Mrs. Jack Stone, wife of a pugilist, who appeared at the Lyceum with Stone and her second husband, Dennis Murphy.

STATE TROOPER HELD ON ASSAULT CHARGE

A summons has been issued at West Roxbury Court against Sergt. James T. Hughes of the State Police Patrol, alleged to have assaulted Thomas P. Terrill, No. 250 Arborway, Jamaica Plain. The assault is said to have taken place when Terrill was being booked at Jamaica Plain police station on a charge of illegally transporting alcohol.

Terrill and John S. Montgomery of No. 700 Centre street, Jamaica Plain, were arrested by Sergeant Hughes, assisted by Sergeant John Cashman and Special Officer John Gaw. The case against Hughes will be tried tomorrow, as will the cases against Terrill and Montgomery.

$100 TO FINDER OF "MISS NEW FALL SHOES"

Study of Latest Styles to Help Those Taking Up Trail Saturday

The fourth of the Boston Evening American Girls, the "Girl With the New Fall Shoes," will appear along the promenade at Revere Beach next Saturday, between the hours of 4 and 8 p. m. Watch for her, for to the person, man, woman or child, who finds her will go a prize of $100.

This event, like the previous ones held by the Boston Evening American, "The Cretonne Girl," "The New Felt Hat Girl," and "The Girl With the New Fall Hat," has three conditions governing it.

First: You must approach the girl with a copy of the Boston Evening American, dated August 29.

Second: The girl must be found along the promenade at Revere Beach while walking. No other way nor place.

Third: Upon approaching her you must address her in the following manner: "You are the Boston Evening American's Girl With the New Fall Shoes."

"The Girl With the New Fall Shoes," who promises to be a pretty miss, will have her feet adorned with the latest and best in footwear. However, they may be low shoes, high shoes, pumps, oxfords, semi-sandals or any one of a number of new Fall designs, or any color from a pale pink to sky blue, green or yellow. In other words, she is not going to tell you what kind or color of shoe she intends wearing—that would spoil the fun.

The real sport in a chase of this kind is the chase itself; the longer the chase the better and the greater the joy.

Study carefully the features of "Miss New Fall Shoes," as photographs showing part of her face and profile appear in the Boston Evening American. Get her picture well impressed upon your mind and then set forth upon your quest of her Saturday. Pick out the girl you think resembles that vision you have in mind and then—look at her feet. If this girl, so selected, has the cutest pair of new Fall shoes, then, undoubtedly you will be the lucky winner of the $100.

Another suggestion is that you study the latest styles in girls' and women's new Fall shoes, now on display in all leading stores.

There is another feature to this program which will induce many of you girls to wear your new Fall shoes next Saturday night. As "Miss New Fall Shoes" is saunter-ing along the promenade next Saturday she will look for the girl who is wearing the prettiest pair of new Fall shoes. When she finds this girl she will keep her in mind and then after she herself is captured she will award $10 to the winsomely booted miss she has selected.

Also, to the first 25 girls wearing new Fall shoes seen by "Miss New Fall Shoes" after her capture there will be presented a book of 27 tickets for amusements at the beach. So you see, it is well worth your trouble, if it is any trouble, girls, to wear your new Fall footwear on this occasion.

Lest you forget, the date is Aug. 29; the time is between 4 and 8 P. M.; the place is Revere Beach promenade, and the girl is the Boston Evening American's "Girl With the New Fall Shoes."

STUDY EYES OF 'MISS NEW FALL SHOES'

ANOTHER MACKINAC VICTIM IS BURIED

Pawtucket, R. I., Aug. 26.—Another Mackinac victim was buried when James Henderson received military honors. His body was escorted from his home, No. 263 Lafayette street, by a guard composed of members of the American Legion.

The bearers were members of Overseas Lodge of Masons, and Pawtucket Post, American Legion. Services were conducted at the Woodlawn Baptist Church by Rev. Walter B. Greene.

How Would You Like "A Taste of Honey"

Banish Pimples By Using Cuticura Soap to Cleanse Ointment to Heal
Try our new Shaving Stick.

Runs Away When Dad Wouldn't Bob Her Hair

New York, Aug. 26.—Anna Di Filippi, 18, the daughter of a barber who refused to bob her hair, has disappeared from her home in Brooklyn. Joseph Di Filippi, the father, believes she has run away that she might indulge in the whims of the modern flapper, to which he has always objected.

He tried to compromise with her desire for bobbed locks, he told police, by giving her a haircut every two weeks. But she refused to be satisfied.

Jordan Marsh Company
Great Basement Store
The Famous Store Within a Store For the Sale of the Less Expensive Merchandise

Thursday and Friday
Two days of extra special values in our
BANNER BARGAIN SALE
AN EXTRAORDINARY SELLING EVENT

"Willys-Knight and Overland Fine Motor Cars"
Model 64
WILLYS-KNIGHT TOURING CAR
—Brand New—
Equipped with Lanchester Balancer and Balloon Tires
$1075 Delivered
A Limited Number at This Price
Telephone for Demonstration
Boston Overland Company
533 Commonwealth Ave.
Boston—Kenmore 2730
"Willys-Knight and Overland Fine Motor Cars"

MARTHA LEE'S RADIO CHAT

BROADCAST THROUGH STATION WNAC
THE SHEPARD STORES
By Martha Lee
CANDY MAKING A POPULAR INDOOR SPORT.

THERE is nothing quite so delicious as home-made candy, and no indoor sport quite so delightful as making it—whether it be for a little girl, mother, a "big" girl in anticipation of entertaining her "best beau," or a merry group of any age or sex.

One can make candy at any time, with the most meagre of metropolitan kitchen equipment or with the most complete assortment of pots and pans, thermometers and ranges. There are even candies which may be made without any cooking—so that the hottest day is no obstacle to candy making.

But—are there certain candies you hesitate to attempt because you think it takes a specialist to make them? Turkish paste and marshmallows, for instance? Do you find that some of your candies just will grain, in spite of all your precautions? Well, I'm going to whisper to you of an ingredient which will enable you to tackle any kind of candy you choose, and which will help you be as sure of your results as any professional. What is it? It's gelatine. Yes, the regular edible gelatine such as one uses for desserts, jellied meats, salads, and ever so many other foods.

Here are some sure-fire candy recipes. First, a candy to make on hot days, for it does not have to be cooked. Gelatine is used as the emulsifying agent:

RECIPE NO. 1543
UNCOOKED HONEY MARSHMALLOWS.
1 cup sugar.
6 tbsps. honey.
1 tsp. vanilla.
1-3 cup syrup (white).
6 tbsps. gelatine.

Dissolve gelatine in ¾ cup boiling water. Then add syrup, sugar and honey. Stir without cooking until sugar is dissolved. Then add vanilla and beat with wire whip until very stiff. Spread in pan that has been sprinkled with sugar. When firm cut into one-inch squares. Roll each piece in sugar and keep in tightly covered tin boxes.

RECIPE NO. 1544
COCOANUT FUDGE.
1 tbsp. gelatine.
¾ cup milk.
¾ cup shredded cocoanut.
2 cups sugar.
1 tbsp. vanilla.

Cook until soft ball forms in cold water. Soak gelatine in 2 tbsps. cold water 5 minutes. Put sugar and milk together and cook until required degree is obtained. Then add soaked gelatine, butter and vanilla. Beat until creamy and add cocoanut and turn into buttered pan.

RECIPE NO. 1545
TURKISH PASTE.
2 tbsps. granulated gelatine.
½ cup water.
Juice of 1 orange.
½ cup chopped nut meats.
1½ cups sugar.
Grated rind of 1 orange.
Orange color.

Soak gelatine in cold water enough to cover for about 15 minutes. Put sugar, grated rind, orange juice and ½ cup water together. When batch begins to boil add gelatine and cook 20 minutes. Add color and chopped nut meats and pour into dampened, shallow pan. When firm cut in squares and roll in confectioners' sugar.

Butler's
90 Tremont St.
Last Days of the August Fur Sale
Beautiful Sealine Coats
(DYED RABBIT)
Luxurious appearing garments; fashionable and expensive **natural squirrel** collars and cuffs.
45 and 48-Inch length—of Northern Buck Skins. We believe this is the lowest price in Boston for coats of equal quality. Ordinarily we would mark these coats $135.
You can buy now and pay in November. A small deposit is enough! Storage and insurance free!
95

A Taste of Honey
The Most Thrilling Love Story of Today.....
If You Want to Know how a woman who has had two husbands finds her ideal in a man who is pledged to marry her friend, bares her very soul to win that man—read it!
If You Want to Know how a woman with one desire puts the cup of sweetness to the lips of a man of puritanical ideals, and makes him drink to the dregs—read it! And,
If You Want to Understand the feelings of the man who tastes the honey—by all means read it!
(This extraordinary revelation of the workings of a love-hungry woman starts on Friday, August 28, in the
BOSTON EVENING AMERICAN
A HOME PAPER FOR PEOPLE WHO THINK
And to those who read every chapter it will be remembered as
A Taste of Honey

STUDENT IS ONE WHO LIKES TO STUDY

By DR. FRANK CRANE

A STUDENT is a man who likes to study.

An appetite grows on what it feeds on.

In order to like study well you must have studied a great deal. No man can be a student out of hand. It is not something that we have a gift for, but it is a talent that we acquire.

To be a student implies that one is eager for knowledge. He is anxious to learn and enjoys exercising his brain.

The athlete who exercises his body every day gets to the point where he cannot do without this exercise. His system craves it and if he is denied it he is unhappy.

The mental athlete is of the same type. He is one who works hard with his brain every day until he has come to like it. If he cannot get work to do he is unhappy.

A student is one who likes to work with his brain. This kind of work pays best of all, for a man's real value is for the most part his brain value.

In order to be a student we must develop the habit of clear, logical thinking. We must go to the bottom of the question, or as near to the bottom as we can get.

We must challenge every alleged fact.

We must not only believe things, but we must know why we believe them.

It is necessary to have a daily plan for study. Study that is not systematic is of no value.

The mind is peculiarly susceptible to habit. We learn things better by going over them often than by severe mental effort. Indeed it is said that repetition is the mother of studies.

Mediocre ability applied assiduously day by day and according to purpose is better than great ability applied once in a while.

A student is not so much known by the contents of his memory, that is, by the number of things he remembers, as he is by his ability to place things. He must know where to find things. His mind is severely classified. Indeed all instruction or education may be called the art of classification.

Most information comes from books and among these it is necessary to exercise the greatest care. Emerson said that no book is worth while that is not twenty years old. We all know that time is the best critic, and other things being equal, it is better to take the seasoned volumes.

There is enough good literature in the world that has stood the test of time without diluting our minds with much modern stuff.

(Copyright, 1925, by the McClure Newspaper Syndicate.)

HOPE TO AVERT COAL STRIKE IS SLIM

Lewis Says Men Will Resume Negotiations Only if Operators Withdraw Statements

Hazleton, Pa., Aug. 26 (Universal).—With the meeting of the Citizens' No Strike Committee of Sixteen of the anthracite fields and the operators at Wilkes Barre, scheduled for today, hope that a miners' strike on September 1 may be avoided, is exceedingly slim.

John L. Lewis, president of the United Mine Workers of America, declared at the joint meeting of the miners' representatives and the committee members here that the miners would resume negotiations for a new wage scale if the operators withdrew their statements on the record of the interrupted parleys that they would reject every demand that tended to disturb the factor of production costs.

On being told of the attitude of the mine workers, W. W. Inglis, chairman of the anthracite operators' subcommittee, said:

"Our attitude toward the demands of the mine workers is unchanged. We did not break off the negotiations. We still insist that we cannot agree to anything in the new contract that will increase our production cost because that would mean increasing the price of coal to the public."

The reply of Mr. Inglis in advance of the joint meeting of the operators with the citizens' committee is interpreted as precluding any hope of the resumption of the wage negotiations broken off at Atlantic City on August 4. The mine workers will draw up and issue their strike order not later than tomorrow, and 158,000 mine workers in the anthracite fields will lay down their tools at midnight, August 31, when the agreement expires.

Mr. Lewis charged that the anthracite operators desired a strike because they could reap rich harvests from high prices, and quoted figures purporting to show the large profits made in recent years by the operators and their sales companies. He referred to wage figures from the work sheets of investigators for the United States coal commission, never before made public, to support his assertion that the anthracite workers were poorly paid.

Mr. Lewis charged that the operators' offer to arbitration was advanced to vitiate the possibility of a successful wage parley, and declared that he was willing to enter a bona fide wage negotiation if the anthracite operators receded from their determination, announced when the parleys opened on July 9, that they would not make any concession that added a penny to the cost of production.

Coolidge Seeks Way to Assure U. S. Coal Supply

Swampscott, Mass., Aug. 26—That the United States government will do everything within its power to provide the public with a continuous supply of coal in the event of a strike was declared here at the Summer White House in behalf of President Coolidge.

To what extent the Government can go if the strike comes is now being determined by Secretary of Commerce Hoover and Attorney General Sargent by order of the President.

President Coolidge is confident that the Government could seize and operate the mines under its extraordinary power to confiscate any property to protect itself and its people from any severe hardship.

When Governor of Massachusetts he signed laws permitting cities and towns to deal in the necessaries of life and to provide their citizens with shelter.

But seizure of the mines would be undertaken by the President reluctantly, as a last resort. He is sympathetic to Hammond's recommendation that citizens should organize co-operative societies and that municipalities should establish public fuel yards for the purchase, storage and equal distribution of coal if the crisis comes. With a three months' supply of coal already mined, the President would have the Interstate Commerce Commission employ its power to provide a fair distribution of it among the States.

President Coolidge is determined to refrain from intervention in the coal parleys but the statement of his attitude indicated that he has lost some of his optimism that miners and operators will settle their troubles this week without resorting to a tieup of the industry.

3 FIREMEN HURT IN $10,000 WORCESTER BLAZE

Worcester, Mass., Aug. 26 (A.P.)—Hosemen William Duffy and William Quinn were overcome by smoke and acid fumes, and Captain Edwin Barrett was severely cut by wire early today while fighting a fire which did $10,000 damage to the Standard Clothes Dryer Company. The flames destroyed the wooden structure.

The two hosemen were caught in a room on the first floor and were carried out by their comrades. The captain was cut by a wire while tearing screens from the windows of the building.

MAYOR BLAMES PUBLIC FOR CRIMES

Refusal to Back Police Preparing Way for "Judge Lynch" Rule

Courts, prosecutors, the press and the public were scored for failure to deal sternly with crime by Mayor Curley at the laying of the cornerstone of Boston's $1,600,000 police headquarters building at Stuart and Berkeley streets. Refusal by these agencies to back up the police are preparing the way for a coming of criminal rule of "Judge Lynch," said the Mayor.

Bostonians would not have to pay an average of $1 apiece weekly for police protection, provided that the agencies charged with upholding the law and the public at large co-operated in a manner illustrating community welfare interest, said the Mayor.

"A certain admiration among the unthinking for crime and the criminal which is insidiously fostered by the press and film; a sloppy sentimentality by certain persons and societies who appear to regard the criminal—the murderer, the bandit and the lawless generally—as the victim and not the enemy of society, a person to be coddled and wept over and not a wild beast to be exterminated; and lastly the indifference and inefficiency of the district attorneys' offices of the Commonwealth. To these must be supplemented a probation and pardon system that undoes the work the prosecutors and courts may accomplish."

MUSK OXEN FIND COOL SPOT AT THE ZOO

Greeley and his mate, Arcturus, musk-oxen from Greenland, are the only residents of Franklin Park zoo which boast a Summer home.

During the hot months they move into the coolest corner of the deer range, and although moving causes Arcturus a great deal of trouble and effort she thinks it is well worth while in order to keep cool.

The musk-oxen come from Greenland and are named after the explorer and his ship.

2 U. S. DESTROYERS CRASH IN STORM IN ITALIAN PORT

Rome, Aug. 26.—The American destroyers Osborne and the Charles Ausburn collided in the harbor of Spalato as a result of the storms and tornadoes sweeping through Italy.

The Osborne, after repeated attempts, was able to leave the harbor, leaving its sister ship without casualties.

The storms have caused much damage in several Italian cities and have claimed a number of victims.

DUESSELDORF AT LAST GETS RADIO PROGRAM

Duesseldorf, Germany, Aug. 26 (A.P.).—The ban on broadcasting being removed with the departure of the French and Belgian troops, Duesseldorf and vinicity last night, for the first time in four years, was treated to a radio program. Today there was a lively demand for radio apparatus.

Outing Head

"Miss Silver Lake" will be chosen and awarded a silver loving cup on Friday night at Thompson's Grove, Wilmington, when Charlestown Night will be observed under the auspices of the Jackson Club of Hayes square, Charlestown. There will be a concert and entertainment with dancing and the beauty contest, the judges of which are to be selected. Miss Katherine McLaughlin, well known in Charlestown, heads the committee of ladies in charge of the reunion.

HUNT PARENTS OF DROWNED HERO ON AIR

Local radio broadcasting stations continued today efforts to locate Professor Phillip Chase and Mrs. Chase of No. 241 Highland street, Milton, whose son, Phillip W., widely known Harvard athlete, was drowned trying to save the life of a chum in a lake near Montreal.

Professor and Mrs. Chase are due to arrive by motor in the Canadian city today, and until then, unless they are reached by radio, they will not know the tragic fate of their brave son.

Chase and his companion were camping at the lake. The chum went for a swim and was seized with cramps. Young Chase answered his cries for help. He dove off the wharf and stroked to the side of his companion. In his efforts to rescue his friend, Chase, too, became exhausted and both were drowned.

Chase was graduated last June with the Harvard 1928 class.

NEW PRESERVATIVE RECIPE ANNOUNCED

Washington, Aug. 26 (A. P.)—A recipe for kickless cider and other fruit juices which will preserve the mellow flavor and not endanger the health has been found by experts of the Department of Agriculture after several years of experimenting.

YOUTHS BAND TO CATCH CHURCH ROBBERS

Springfield Thugs Wreck Safe to Get Few Pennies Given by Children

Springfield, Aug. 26.—When it was reported that contemptible thugs are engaged in robbing churches in this city and stealing the pennies hoarded by innocent little children in aid of church activities, strange forces aligned themselves with the police to catch the "meanest" robbers.

Unless police officers capture the church robbers first dire punishment of a sort unknown to police ethics will be meted out by a group of young men gathered from all sections of the city.

A majority of these young men belong to no church. They are but infrequent participants in religious services. Several of them are admittedly of the so-called "underworld" class, and two professional boxers of known ability are among the volunteers.

Organization of the band was effected at a local car barn in the early hours of morning. No one will admit membership, but knowledge of the "mean thief catchers" and their plans is possessed by certain police officials.

The church, robbed Monday night for the sixth time in five months, was greatly damaged by the robbers, who apparently used explosives to force a brand new $600 safe only to steal $2 or $3 in pennies saved by children on their birthdays, and $11 which the Summer Bible School class had saved for Chinese missionary work.

Every desk drawer was rifled and thrown about the church, and damage estimated at $200 was done. A small glass bank in the safe contained $2 or $3 of a birthday fund contributed by children, who on their birthdays placed in the bank a penny for each year of their age.

KIRBY TO DENY CONFESSION, IS REPORT

Alleged Slayer of Miss Hayward to Conduct Own Defense, It Is Said

Augusta, Me., Aug. 26.—The confession of Harry A. Kirby, awaiting trial for the murder of Miss Alda Hayward in Winthrop on the night of May 10, will be repudiated by the accused, according to reports current here, which also say that he may conduct his own defence.

A general denial of the charge will be made by Kirby, it is understood from the reports, which indicate from the moment of his arrival from Newburyport, Mass., continuously grilling had wrought him up to a state of excitement in which he was incapable of clear thinking, and that therefore he was not in his normal mind and so is not responsible for any statements.

Another story is to the effect that Kirby will not deny making the confession, but that he will say it was all untrue and that he made it because he wanted to get money for his wife and daughter, and felt the price offered was worth an excursion into fiction.

While there were features of his confession which did not seem logical, it was accepted as being in the main accurate, especially that portion which directly related to the actual killing of Miss Hayward. This change of mind on the part of Kirby, if he persists, will probably result in a trial in which many details which are at this time unknown will be brought to light.

Love's Sweet Thrill in "A Taste of Honey"

Emmett Petite Grand

YOU have always longed for a small grand, its design and beauty have always appealed to you—to your artistic sense. You can now realize your ideal in a piano at a very moderate price—and be perfectly satisfied with your investment. Let us demonstrate the values of this beautiful Emmett Grand to you. It is pleasing in price, dependable in performance, and its durability is unquestioned.

$575 TERMS

This Piano Is Fully Guaranteed. Correspondence Solicited. Exclusive New England Distributors.

Vose & Sons Piano Co.
160 Boylston St. Estab. 1851

Kornfeld's SPECIALTY BASEMENT

VELVET OPERAS

The Newest in Footwear

Rich Black Velvet in Turn Shoes. Real values which must be seen to be appreciated.

3.95

Similar Styles in Patent and Satin

For the Latest Styles and Greatest Savings visit our UNDERPRICED SHOE DEPT. 65-69 Summer St.

Hold On to Your $2 BILLS!

They're Lucky, and if You're Lucky, You'll GET $20

For Details Read the Picture Newspaper

BOSTON DAILY ADVERTISER

Store Closed Saturday, August 29

Jordan Marsh Company

VALUE—QUALITY—SERVICE—ASSORTMENTS

The New Wide Ribbon For Rolled Hose Garters

A NEW SHIRRED SATIN RIBBON, 2½ inches wide, which fits over the roll of the stocking and makes a beautiful garter.

¾ yd. will make a pair.

at 67c for the length

A few stitches only are required.

Ribbon Ornaments for Trimmings 10c—15c—19c—25c—29c each

In Our Ribbon Section—Street Floor, Main Store

Store Closed Saturday, August 29

Jordan Marsh Company

VALUE—QUALITY—SERVICE—ASSORTMENTS

These Niceties for your Autumn Wardrobe

Silk and Cotton Undies

WOMEN'S FINE NIGHTGOWNS of crepe de chine, sketched, sleeveless, elaborately trimmed, in flesh only 6.95

Other Crepe de Chine Nightgowns, 3.85 to 25.00

WOMEN'S STEP-INS of crepe de chine, trimmed with fine laces; in flesh and peach; sketched, at 5.95

Other Step-Ins, 1.95 to 9.00

WOMEN'S COTTON NIGHTGOWNS of crepe in kimono and sleeveless styles; flesh, peach or white; sketched on figure 1.00

Underthings of Glove Silk

THE CONTINUED DEMAND for our regular popular priced numbers in "Avona" Glove Silk Underwear has confirmed the confidence we placed in them at their introduction six months ago.

Made of good medium weight silk, they are very elastic because the cloth is not stretched before cutting. Will launder easily and retain its original firmness after many washings.

No. 100 "Avona" Vests, bodice style—pink, peach, orchid, white and rose-leaf 1.95

No. 200 "Avona" Knickers, colors to match vests. Both sketched 2.95

We have also Step-In Drawers to match vests, No. 300, and No. 400 a Chemise of same cloth in pink and peach, made in new style leg. Both at 2.95

So Important to Madame

The Proper Corsets

CORSETTES made in fancy broche, four sections of elastic in skirt, boned in back and front 5.00

NON-LACING CORSETS, made in pink broche with two sections of Kendrick elastic, three pairs hose supporters 5.00

Love's Blindness by Elinor Glyn

If you find a misstatement or error in any edition of the Boston Evening American, please notify Managing Editor, Liberty 4000.

BOSTON EVENING AMERICAN
A TIMES PAPER FOR THE PEOPLE WHO THINK
BOSTON, WEDNESDAY, AUGUST 26, 1925

SECOND SECTION

Vanessa, Back in Father's Home, Refuses to See Hubert when He Comes to Take Her Back

LORD HUBERT ST. AUSTEL, confronted with the task of raising a huge sum of money quickly to protect old friends who have invested in his pet project, goes to BENJAMIN LEVY, a money lender. The latter refuses to aid except on condition that Lord St. Austel marry his daughter, VANESSA LEVY. Lord Hubert promises to make his decision overnight. Vanessa falls in love with Hubert at first sight at the opera, where he decides he does not care for ALLICE, DUCHESS OF LINCOLNWOOD. Hubert tells his friend and companion, COL. RALPH DAN-

(Posed by Frank Harrington and Beatrice Kay of "Rose Marie" Company. Photo by Charles Snyder.)

"For God's sake, what has happened?" asked Vanessa's father.

"Lord St. Austel has turned me from his house—you have gambled with two people's souls," she replied, as her evening wrap fell from her shoulders.

GERFIELD, of his decision, and Levy informs Vanessa that she is to marry the very man she had fallen in love with. Hubert slips a ring on Vanessa's finger at their engagement dinner, but does not kiss her and she wonders at his coldness. He tells Allice of his engagement and learns that Vanessa had gazed at him adoringly at the opera. Hubert and Vanessa are married, and his coldness continues. Not until another man points out her beauty does Hubert notice Vanessa, and then with an awakened fury he answers, "That is my wife!" Hubert is horrified to discover that he is beginning to care for his unwanted wife. OSCAR ISAACSON, Levy's clerk, who had been laughed at when he asked for Vanessa's hand, becomes a lurking menace in her life, trailing her everywhere. Vanessa, insulted by Hubert's friends, is on the point of leaving him forever when she discovers she is about to become a mother. Vanessa and Hubert quarrel over the attentions CHARLES LANGLEY is paying her. The quarrel grows worse, and Vanessa, jealous, follows Hubert and Allice into the garden. A shot rings out. Allice falls and Hubert, believing Vanessa guilty, orders her from his home. Hubert learns that Isaacson fired the shot, when the latter is captured. He realizes he loves Vanessa more than ever and tries to find her, but she has gone home to her father. NOW GO ON WITH THE STORY.

CHAPTER XIX.

(Copyright, 1925, by Elinor Glyn. All Rights Reserved.)

VANESSA reached her old home at Hamstead at about 2 in the morning. Her father was sound asleep, so were all the servants, and she had to wait for quite ten minutes before the chauffeur could make anyone hear.

Mr. Levy, wrapped in a heavy silk dressing gown, at last came rapidly down the stairs. He was full of anxiety, and when he saw his daughter's face he paled considerably. His cautious instincts always served him though. He drew her into his sitting room on the right of the hall and shut the door before he spoke to her.

Vanessa Returns to Father's Home

"For God's sake, child, what has happened?"

Vanessa had sunk into a chair and was staring in front of her with melancholy fixed eyes, out of which all life seemed to have fled. Her face was ashen pale, her attitude utterly listless. Infinite tragedy seemed around her.

Her gaze never altered, and her voice was absolutely monotonous as she answered

"Lord St. Austel has turned me from his home. He says I have disgraced his name and his house."

Mr. Levy almost fell into a seat beside her.

"Tell me, immediately, what led to this. What had you done?"

She did not appear to understand the question; she spoke in the same passionless voice, repeating her words:

"Lord St. Austel turned me from his house, Papa, so I have come to you."

"But, Vanessa, dear girl, explain, explain."

She rose quietly.

"I am tired. I will go to my old room."

Her voice sounded so strange it was almost as though a dead person were speaking. Benjamin Levy grew terrified.

"You must wait until I have it prepared, dearest child. Rest there."

She sank back into her chair and then remained motionless as before.

Mr. Levy quickly called the servants and gave orders. Then he himself brought a glass of champagne and tried to make Vanessa drink it. But she refused.

"I am not thirsty, Papa"

Nothing he could say could make

Continued on Page 13, Column 1

'NOT GOOD WIFE,' SAYS MRS. VALENTINO

Hub Women Favor Word 'Obey' in Marriage Rite

WIVES OF LONG YEARS HAPPY

Say Each of Couple Should Try to Please Other and Love Is Real Secret

The word "obey" should be retained in the marriage ceremony, in the opinion of Greater Boston women who have enjoyed half a century or more of married life.

These women, some of whom have rounded out three score and more years of marital happiness, believe that if married couples please each other, the word "obey" will be complied with.

They differ somewhat from the Rt. Rev. Irving Peake Johnson, Bishop of the Episcopal diocese of Colorado, who has voiced the first protest of a notable leader of the church against the elimination of "obey."

"NO REASON FOR CHANGE."

He says that man was made the head of the family because it is his duty to provide and protect, and if woman assumes leadership the man loses a glory the woman does not gain.

Mrs. James Yeames, wife of a well known clergyman of No 24 Hendricks road, Arlington, was interviewed by the Boston Evening American on the subject. The Rev and Mrs. Yeames have been married sixty-seven years.

"I have studied this question fully," said Mrs. Yeames, "and I can honestly say that I see no reason for changing the wording of the ceremony and dropping the word 'obey.'"

"UP TO COUPLE."

"After all, it is entirely up to both the husband and the wife to make their married life what it is to be. I say both must please each other and if they do this the word 'obey' will be fully complied with and their lives will be happy ones."

Mr. and Mrs. John A. Dakin of No. 35 Hitchcock street, Holyoke, have enjoyed sixty-seven years of married life also.

"It is funny," laughed Mrs. Dakin, "the questions that are coming up today regarding religious customs older than the grandfathers of those who died on them.

"PLEASE ONE ANOTHER."

"I have been married sixty-seven years and I have tried to please my husband, and he in turn has pleased me. The ceremony of yesterday is just as good today as it ever was and I see no material gain in dropping the word 'obey' for the sake of a few who take marriage just as an experience."

"After all," said Mrs. P. T. Hendricks of Arlington, who has been married sixty-three years, "the argument is over happiness of married life, which lies entirely with the parties concerned. If each starts out doing all that he or she can for the other then there is bound to be happiness.

NO CAUSE FOR WORRY.

"The word 'obey' has been used for years and whether they continue to use it or not I believe that the young folks who get married if they are marrying for love are bound to be happy. Love will start out pleasing each other."

Mrs. John W. Sargent has recently passed her fifty fourth wedding anniversary at her home, No. 36 Francis street, Cambridge.

"The word 'obey' has never interfered with our married life," said Mrs Sargent, "and I am sure it was used when we were married."

BOOZE PRICES DROP AS SUPPLIES FLOOD BOSTON

By some clever ruse, the nature of which has baffled coast guard patrols, large quantities of liquor are being landed in Boston and environs, where prices from a fleet of eight rum running vessels are now riding harbor off the Massachusetts coast between Thatcher's Island and Cape Cod.

In spite of the constant night and day vigilance of coast guard craft and aeroplanes the rum runners and bootleggers have evolved a means of transporting hundreds of cases of contraband to Boston.

And what's more, the prices [illegible] down from [illegible] down word from the [illegible] plenty of

GIANT SEARCHLIGHT FOR HUB AIR MAIL ROUTE

Hartford, Ct., Aug. 26 (A.P.)—A huge revolving searchlight, casting a beam of 450,000,000 candle power 150 miles into the darkness, is to be erected at the Hartford Aviation Field as a guide to air mail pilots on the new Boston to New York route by way of this city.

The light will be one of three to be provided on the route. The other two will be at Boston and at New Brunswick, N. J.

For Old Form

Rt. Rev. Irving Peake Johnson, Episcopal bishop of Colorado, who has come out against dropping the word "obey" from the marriage ritual. Many Greater Bostonians who have been married for 50 years or more find themselves in agreement with the bishop.

BEAUTY CUP WON AFTER 5 TRIES

Miss Muriel Bowers Puts Cliftondale in Running at Revere

Another mark has been passed in the Boston Evening American's Bathing Beauty Contest at Revere Beach, with the winning last night of the fifth preliminary event by Miss Muriel Bowers, 16, No. 126 Essex street, Cliftondale. Miss Bowers has been in each preliminary and won with her fifth attempt. She was awarded the silver cup for the occasion and credited with five points towards the final contest which is scheduled to take place on Sept. 12.

Seventy-five thousand persons crowded onto the Revere Beach boulevard to watch the contest.

HONORABLE MENTION.

Honorable mention was received by Eva Jones of Foxboro, Rosalie Hawley No 38 Falmouth st., Boston; Patsy Anderson, No. 21 Rutland st., Malden; Laura Beauchamp, No. 81 Woodville st., Everett; Flo Nickerson of Lake Quinsigamond Worcester; Helen Lubin, No. 72 Portland st., Worcester; Lilyan Golden, No. 266 Main st., Malden; Delores Morgan, No. 32 Smith st., Lynn; Marie De Philipo No. 253 Beach st., Revere, Marquitta Cortes of the Pleasanton Hotel, Revere; Ruby Wolfe No. 23 Florence ave., Revere and Kay McInnes, No. 238 Columbia rd., Dorchester.

Never and nearer draws the date when "Miss New England" will be chosen and receive $100 in gold as the girl accredited as the most beautiful bathing girl in the New England States.

The preliminary contests are open to any girl from New England.

Other preliminary competitions are scheduled for Aug. 27, Sept. 1, Sept. 2, Sept. 8 and Sept. 10; in other words, every Tuesday and Thursday evening up to Sept. 12, the date of the big "Show."

DIGGING CONTEST.

Today, August 28, August 31, September 2 and September 4 will be "Digging Contest" dates along the sands at Revere Beach.

The game is to find books of tickets which are buried in the sands along Revere Beach, between Revere and Beach streets, above high water mark, on the days mentioned above. In each book there are 27 tickets admitting the bearer to attractions at the beach. These tickets are good up to 7 p. m. of the date they are found.

BEAUTY WINS CUP WITH FIFTH TRY

Miss Muriel Bowers, Cliftondale beauty, is happy today. Four times she unsuccessfully sought a Boston Evening American's preliminary beauty contest cup and a five-point credit for the "Miss New England" crown. Last night was the fifth try and she won with flying colors.

35 GUESTS FLEE NASHUA HOTEL FLAMES

Nashua, N. H., Aug. 26 (A.P.)—Thirty-five guests escaped through smoke-filled halls without accident early today when fire starting near a hot water heater in the basement spread rapidly through Hotel Mich and

Flames burned the electric lighting and the fire alarm wire before Proprietor George W. Michaud was awakened by smoke.

He and firemen had to go to every room to awaken lodgers. One guest was taken down a ladder from the rear of the building as stairs had become impassable.

Fire was confined to lower floors. Loss is estimated at only several hundred dollars.

GOVERNOR'S SON BETTER AFTER SLIGHT OPERATION

Governor Fuller was an hour late for State House appointments when he visited Phillips House, Massachusetts General Hospital, where his two year-old son, Peter, is recovering from an operation for adenoids and the removal of his tonsils.

A Nectar of Love Is "A Taste of Honey"

SAYS FREIGHT COSTS TO HUB LOWEST

The freight manager of [illegible] steamship companies, conducting the largest shipping trade in and out of Boston would like to get the mail" with Captain Robert [illegible] lar, founder of the Dollar Line on the lowest of all although such places as New York and Baltimore now handle the greatest bulk of cargoes.

"It is true local longshoremen's rates permit water [illegible] handle only [illegible] but [illegible] freight at prices in effect by [illegible] offered to Hub harbor was [illegible]

"At present in Boston there is [illegible] lower rentals for steamship [illegible] complete service of [illegible] and excellent wharf facilities [illegible]

IT'S ALL MY FAULT, SAYS NATACHA

"I Was Not a Good Wife," Says Mrs. Valentino, Explaining "Vacation"

By MRS. RUDOLPH VALENTINO.

Following is the second installment of Mrs. Rudolph Valentino's own story.

New York, Aug 26. (Copyright, 1925, by Universal Service)—"As a matter of fact, Mr. Valentino is the injured party. I was not what is called a good wife."

The former Natacha Rambova put her case frankly. If there are to be recriminations she will accept their burden.

It was who fell down on the job. Valentino wanted a wife who would be there when he wanted her, not working on her own and having other interests.

The luxury which attended her upbringing did not weaken the spirit which had issued from racial stocks of the "Forty-Niners" and [illegible]

A great aunt of the independent Natacha made a trip across the continent in a covered wagon. She was one of that Mormon faith which has built a civilization on a [illegible] spot on the shore of dead sea [illegible]

Her paternal grandfather Hasbrouck Kimball, [illegible] the fortune of others in [illegible] and of the gold [illegible] of the Sierras with a lucky [illegible]

STUBBORN ART.

Natacha's was the generation of [illegible] Art never, her mother had for her tremendous [illegible] for a career as an artist with paint, pixel and brush. The [illegible] was [illegible] to a pool in Surrey, [illegible]

"And I was a terror in the school," she remembers now, "everything there was discipline and strictness. They had a special [illegible] of me for an ugly sailor hat and I hated it. I [illegible] and I hated to wear when they wanted abroad. We were fed on potatoes pigeons and other 'health foods'.

"I rebelled. Rebellion is in my American blood. When the monitor would assemble us Sundays for a [illegible] to pray for both again! I [illegible] I [illegible] my nose, I learned to hide. There would be a [illegible] while the whole staff kneeled for 'that terrible American'.

"When they found me, I would be [illegible] in prayer, things my mother had packed in my trunks back home, and the sailor hat and caps would [illegible] I [illegible] and finally they gave me up as a bad job.

So I [illegible] that I [illegible] one's presence in discipline."

Skippy

I WAS PLAYIN' HOUSE WITH LIZZIE 'N' SHE ASKED ME TO POP SOME CORN
'NO, LIZZIE,' I SEZ, 'I AINT GOIN TO BE ANYBODY'S POPPER.'
OH, TOOPY POPS! CAN'T WE EVER BE FRIENDS?
Copyright, P. S. Crosby, 1925. Johnson Features, Inc.
AUG 26

By Percy Crosby

ISN'T IT about time

to get that cheerful, sunny room in a fine neighborhood close to good transportation at a price you can afford?

How?

Easy enough—*just turn to the Rooms for Rent columns* of the Classified Ads on the next-to-the-last page. You'll find it.

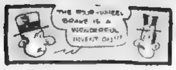

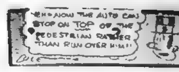

BOSTON AMERICAN SPORTS

FOOTBALL FANS WILL WATCH NEW COACHES

INTEREST CENTERS IN 'CUPIE'

Spears Is Expected to Do Great Things in His New Berth at Minnesota

Before the first punt has boomed down the 1925 gridirons, and the first forward pass has stirred stadium crowds to their collective heels, attention attaches to a few movements of coaches who will direct the destinies of the elevens.

There have been changes throughout the [illegible] efforts of old favorites [illegible] success in new centers [illegible] interest of the fans.

There is always [illegible] moment when [illegible] [illegible] men [illegible] There was [illegible] [illegible] away last fall [illegible] [illegible] fresh [illegible] en, might have been promoted to the post [illegible] It was [illegible] [illegible] chief of [illegible]

[illegible] record [illegible] New York a number [illegible] of [illegible] High School scored [illegible] have played [illegible] more than once [illegible] over the varsity [illegible] Wagner [illegible] to make [illegible] loses [illegible] wants [illegible]

Minnesota [illegible] over Dr. [illegible] Spears of Dartmouth [illegible] of West Virginia [illegible] much for the Gophers if he gets an even break [illegible] Some [illegible] of the [illegible]

Historians note [illegible] been a man named Glenn Warner around for a number of years [illegible] there are others who [illegible] ning football [illegible] the new and the old era.

Spears, however, is a real football man. He has molded [illegible] system the best work of other masters. For instance, he has perfected a play off tackle which is not unlike the Cornell smash.

Spears faces a test at Minnesota. He was fortunate at West Virginia in building his team and his system rapidly. When he steps into a new field and comes [illegible] have had [illegible] them [illegible] play experience a few bumps [illegible] few bumps will detract nothing from Dr. Spears [illegible] He is established as one of the best.

Another favorite coach has moved to a new field. Fred Dawson, former coach at Columbia and at Nebraska, is now identified with University of Denver. Dawson is one of the keenest students of the game now around. He is a dynamic [illegible] and coaches with power. He gets his stuff across to his men, and that is a big part of the battle.

For Other Sports See Page 18

Indoor Sports -:- -:- By Tad

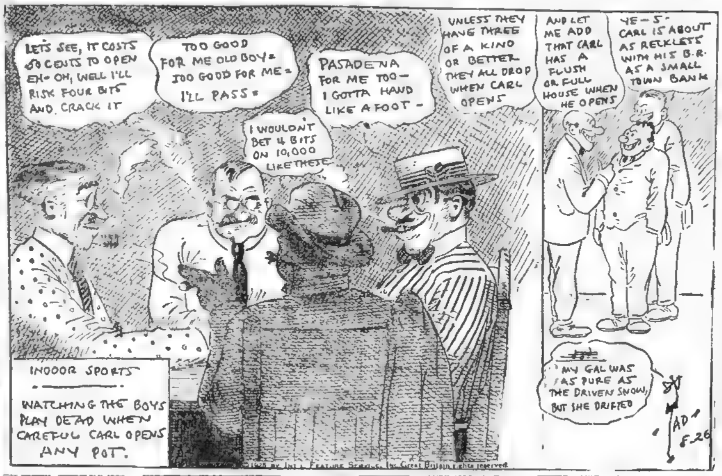

DENY LICENSE TO NEW RACE TRACK

Saratoga, N. Y., Aug. 26—The New Racing Association of Nassau [illegible] A. Cassidy, [illegible] of the Miami Racing [illegible] that was so successful last Winter, appears to be the directing [illegible] going to have trouble get [illegible] It seems.

The State Racing Commission of [illegible] Wadsworth, the [illegible] has notified Mr. Cassidy [illegible] association will not get authority from the Commission [illegible]

When James Butler decided in 1907 that he wanted to conduct meetings with running horses at the old Yonkers trotting track he [illegible] bought from the estate of the [illegible] William H. Clark, he applied [illegible] for a place [illegible] New York schedule.

The Jockey Club turned him away and the Racing Commission backed the Jockey Club. Mr. Butler [illegible] the Jockey Club and the Racing Commission in the winning [illegible] for Yonkers in racing [illegible] has held ever since.

OLD COLONY BEATS R. H. WHITE NINE 10-6

After spotting the R. H. White team, leaders of the retail store league, a six-run lead in the third [illegible] Old Colony Trust nine [illegible] of the Bankers' [illegible] came back in the eighth and ninth [illegible] ten runs and won the first game of the series, to [illegible] Park.

Selections--Mounts--Prices

OPINION OF LEADING HANDICAPPERS

AT SARATOGA

BEST—Flight of Time

1—Storm King, [illegible], The Delaware 2d

2—Sun Charmer, Bargold, Lizard

3—Emissary, Theo Red, Pencraft

4—Flight of Time, Blockhead, Navigator

5—Wampee, The Roll Call, Mirador

6—Destrier, Barcola, Blue Light

AT CINCINNATI

BEST—Alice Lang

1—Sandrae, Pearl Madeline, Little Gipsey

2—Alice Lang, Helen Carter, The Count

3—Stella King, Serious, Massey

4—Pitchfork, Bride o' the Wind, Susan Rebecca

5—Bradley's Toney, Eight Sixty, Captain Haney

6—Sweepstakes, Dingo, Nogales

7—Longchamps, Denizen, Midnight Rose

At Saratoga

FIRST RACE

Horse Jockey	Prob. Odds
Storm King, E. Barnes	2-1
Polywarp	4-1
The Delaware 2d, L. McAtee	6-1
Dreammaker, E. Sande	6-1
Renegadeo, A. Johnson	4-1
Wild Lane, C. Turner	10-1
L[illegible]no, F. Coltiletti	15-1
Little Fox	15-1
Who Knows Me, R. Matthews	20-1
[illegible], G. Fields	20-1
[illegible], L. Fator	20-1
Johnny Campbell	15-1
First Lady Harding, F. Reilly	15-1
Gertrude N., W. Harvey	20-1

SECOND RACE

Horse Jockey	Prob. Odds
Sun Charmer, A. Escott	8-5
Tassel, G. Smoot	4-1
Bar Gold	2-1
Lizard, D. Byers	5-2
Scot, N. Kennedy	15-1

THIRD RACE

Horse Jockey	Prob. Odds
Emissary, F. Coltiletti	5-2
Pencraft, J. Callahan	5-2
Theo Red, F. Robbins	4-1
Lady Ambassador, F. Barnes	6-1
Cathleen Ni Houlihan, B. Thompson	6-1
Play Hour, C. Turner	15-1
Flagon, H. Thurber	8-1
Star Falcon	20-1
Tony Griffith, G. Fields	20-1

FOURTH RACE

Horse Jockey	Prob. Odds
Flyman, F. Coltiletti	6-1
Flight of Time	2-1
Blockhead, H. Meyers	3-1
Navigator, W. Harvey	7-1
Chocolate Soldier, A. Johnson	8-1
Marcha Mistress, E. Sande	10-1
Sea Seeker, F. Carter	15-1
Blackamoor, C. Kummer	20-1
Amberjack, F. Stevens	20-1

FIFTH RACE

Horse Jockey	Prob. Odds
Wampee, B. Thompson	8-5
The Roll Call, W. Harvey	2-1
Mirador, R. Doyle	3-1
Round, J. Callahan	10-1
&ngofD H 72 cmfw cmfwyp	ppppp

SIXTH RACE

Horse Jockey	Prob. Odds
Flyman, F. Coltiletti	6-2
Sturgis, E. Legere	4-1
Timmara, H. Thurber	8-1
Fly Leaf, L. McAtee	3-1
Barcola, H. Meyer	8-1
Destrier, C. Kummer	6-1
Little Asbestos	10-1
Colorful, R. Doyle	15-1
Belton, L. Fator	15-1
Washakie, J. Brunner	20-1
Gaiety Girl, B. Pierce	15-1
Blue Light	4-1

At Cincinnati

FIRST RACE

Pos. Horse, Jockey	Prob. Odds
4—Sandrae, S. Griffin	5-2
8—Little Gipsy, S. Hebert	3-1
2—Pearl Madeline	4-1
0—Prudy, A. Lacoste	10-1
5—Starbright	20-1
2—Juda Lee, G. Johnson	6-1
1—Lancer, P. Grosser	10-1
7—Beverly, C. Hooper	20-1

SECOND RACE

Pos. Horse, Jockey	Prob. Odds
1—Helen Carter, S. Griffin	5-2
2—Alice Lang, S. Hebert	5-5
5—Miller	4-1
6—Trapdale, A. Lacoste	6-1
7—The Count, E. Poole	8-1
3—Surprise, G. Noel	10-1
4—Pettibocker, J. Gaite	15-1

THIRD RACE

Pos. Horse, Jockey	Prob. Odds
1—Stella King, G. Johnson	2-1
5—Charleetta, C. Hooper	5-1
3—Bluesprite, G. Noel	6-1
6—Massey, S. Hebert	7-2
8—Serious	10-1
7—Gunny Sack, A. Lacoste	20-1
4—Gentry	10-1
10—Little Dave, K. Hoffman	15-1
9—Tinker Toy, L. Canfield	20-1

FOURTH RACE

Pos. Horse, Jockey	Prob. Odds
46—Pitchfork, F. Pool	2-1
6—Adra, F. Hastings	5-2
10—Bride o' the Wind, J. Wallace	6-1
9—Chicaro, H. Stutts	5-1
7—Shampoo, K. Hoffman	8-1
2—Impact, G. Noel	10-1
4—Queen Clara	15-1
12—Susan Rebecca, D. Connelly	10-1
11—Mary Lawless, N. J. Barnes	8-1
15—Resourceful	20-1
1—Grand Dad	20-1
3—Marengo, L. Canfield	15-1

FIFTH RACE

Pos. Horse, Jockey	Prob. Odds
2—Boon Companion	3-1
1—Eight Sixty, G. Johnson	5-2
5—Captain Haney, J. McCoy	6-1
3—Bradley's Toney, J. Wallace	2-1
6—Broomstor, K. Noe	6-1
4—Vulvain Park, K. Hoffman	15-1

SIXTH RACE

Pos. Horse, Jockey	Prob. Odds
2—Sweepstakes	8-5
3—Dingo, J. McCoy	2-1
5—Nogales, D. Connelly	6-1
1—Begonia, S. Griffin	10-1
4—Payman	15-1

SEVENTH RACE

Pos. Horse, Jockey	Prob. Odds
7—Midnight Rose, A. Lacoste	5-1
6—Longchamps	2-1
1—Lighter, L. Canfield	6-1
5—Denizen, G. Noel	5-2
3—Kit, S. Hebert	6-1
2—Blarney Stone, J. A. Mooney	10-1

SPITBALLERS STILL VERY EFFECTIVE

The class of 'spitball' pitchers in the big show is gradually thinning out, but the remaining members are doing their best to refute the theory that the wet ball delivery is particularly wearing on the pitching arm. It is a popular belief among baseball fans that the salivated delivery puts a heavy strain on the elbow of the pitching arm and thus brings about the early collapse of these hurlers who selected that route to attain fame and fortune.

Of the 130 or more pitchers operating in the major leagues, eight are still attempting to fool the stickers with the use of the salivary slant, and all of them are veterans of many years' service, a fact that would seem to throw the popular belief in the discard.

The outstanding example is Stanley Coveleskie, the veteran Pole of the World's champion Senators. Covey has been throwing baseballs for a long time, but the American League pitching records this morning show him head and shoulders above all the other flingers in this league.

Four other wet-ballers in the American League are Jack Quinn, of the Athletics; Urban Shocker, of the Yankees; Urban Faber, of the White Sox and Allen, of the Senators. Burleigh Grimes, Clarence Mitchell and Allen Sothoron are the three remaining in National League and all are beyond the thirty-year mark.

One of the earliest and most famous of all the spitball pitchers was Ed Walsh, the 'Iron Man' of the White Sox. His sudden collapse after a most brilliant career undoubtedly is the reason for the popular belief that a spitballer's career necessarily be short.

4—Escarpolette, G. Johnson..........20-1

DISPATCHS SPECIAL—Sandrae 1st Cincinnati.

COMMISSION HORSE—Wedding Prince, 2d Kenilworth.

TRACK DISPATCH BEST BETS

AT SARATOGA—Sun Charmer, 2d.
AT CINCINNATI—Stella King, 3d.
AT KENILWORTH—Cockney, 6th.
AT HAWTHORNE—Tansen 6th.
AT DUKE PARK—Stump Jr. 6th.
DISPATCHS PARLAY—Goldmount, 2d Hawthorne; Sweepstakes, 6th Cincinnati.

FLYING BRAVES LOOK LIKE CHAMPS

The Pirates are going to be champions of the National League, unless the Braves knock them apart, but the leaders don't look a little bit better than the local entry. That was apparent in the opening game of the big series, when Jess Barnes outpitched Yde, and Tribal defenses were just as sturdy and brilliant as the resistance of the Western outfit.

Those Pirates had just won four out of five from the Giants and were plenty cocky and confident. But they realized they were in a ball game very shortly, and after their one surge, in the second, had been undermined, they were quite gentle and placid.

It was Pie Traynor Day, as the Peach Extra yesterday explained in detail. The Somerville youngster was responsible for the sole Corsair run, but, as a matter of fact, it was a Gautreau afternoon. The midget, who has a day every day, poked out the hit that started the winning tally and accepted nine chances in the field. And a few of them were tough ones.

* * *

THE Braves, minus Banny, lack a lot of their flash, but Gautreau has enough fire to carry the club along until the managerial prop recovers. The Braves have now won eleven out of their last fourteen games, and have picked off seven out of eight in this home stand. No club in baseball is traveling at anything like that clip.

Sixth place is only a half a jump ahead, and the Tribe will be heading the second division before another fortnight is over, if things keep up. Pitching is the big answer, the Tribal brand of curves being by far the best there is just now. Jess Barnes fluttered in the second chapter yesterday, but after that was superbly effective.

The club has six pitchers all in top form for the run down the stretch—Cooney, Benton, Genewich, Barnes, Graham and Bob Smith. McGraw could turn right around and beat out the Pirates once more if he had that staff.

* * *

MAJOR LESLIE MANN can paste, plaster and pickle anything that Emil Yde tosses up, although Emil is one of the greatest southpaws. The Major knocked off both Boston runs, counting Welsh in the first with a torrid triple, and chasing Gautreau in with a hot single in the sixth.

The Major isn't any kid, but he's still a very valuable young man to have hanging around. He plays the sun field better than any other Brave.

Mister Mann really scored a third Brave run, sliding into the plate while Gooch was juggling a throw in the sixth, but the umps called him out. That evened things though, as the Pirates put up a loud roar when Rawlings was called dead for not touching the saucer in the fifth when he tried to count on Barnhart's warm one-shot to left.

Wigwam Sidelights

MAX CAREY, Pirate captain has a lame ankle, but can return to the game any time now. He claims the club doesn't need him right away.

* * *

OWNER BARNEY DREYFUS of the Pittsburgh team is making the pennant trip. It is his first excursion to Boston since 1908.

* * *

THE apple pie handed to Traynor the biggest confection of the kind ever seen in these parts. Traynor will get his plum pasty when the series rolls along.

* * *

TRAYNOR is a real hero. He smacked out a triple in response to a great hand, his first time up.

* * *

BOB SMITH and Lee Meadows were the overnight selections for mound work this p. m.

More Raw Meat

WELL, sport fans, we tossed you some more raw meat yesterday. It was only in the Boston Evening American TUESDAY that you could read of the hot letter King Solomon's manager sent to the Boxing Board. Today, of course, the other boys are still printing it. When sport news comes in, this department doesn't hesitate. It slams the news into the paper. Why keep the fans in suspense over what is doing?

GOLF TO SUFFER BY GARCELON'S RETIREMENT

By BILL GRIMES

Regardless of who is elected to succeed William C. Garcelon, at the expiration of his term as president of the Massachusetts Golf Association, the royal and ancient game in this State will suffer.

Bill Grimes

Mr. Garcelon has announced that he will resign from the M. G. A. at the end of his present term of office. He has performed wonders while holding the reins of the organization.

The M. G. A. is operated in a manner similar to any business organization and there is little connected with the game that is not obtainable at Mr. Garcelon's office.

Records of every tournament for years past are on file and all dope can be had with practically no delay. Through Mr. Garcelon's system, the press is posted on all happenings in the golf world. Gone are the days when golf writers had to dig out of the newspaper files all the necessary dope and chase to the offices of the M. G. A. for the entries and starting times for all big tournaments. All of this work is now done in the offices of the M. G. A. and forwarded to the press.

One of Mr. Garcelon's latest achievements is his system for clipping the wings of the "Fly by Night" golfer, who after failing to pay his dues in one club, jumps to another and performs the same stunt. Under the present system, a golfer who has not paid his dues and joins another club, is sent a notice by the M. G. A., regarding his indebtedness. If the delinquent fails to meet his obligations within a reasonable time, he receives another letter, demanding the return of his State handicap card, and every club in the organization is informed that in all future tournaments this player must be put at scratch.

Mr. Garcelon has devoted a great deal of his time to the coming generation of golfers. It has been due to his untiring efforts that the Massachusetts junior and the State caddy championships tournaments have rushed to the front in importance so rapidly.

Before Mr. Garcelon severs his connection with golf, there is one thing he wants more than anything else to accomplish, and that is to have the United Golf Association lift the caddy's age limit from 16 to 18. Under the present ruling a boy, who caddies after he has reached his 16th birthday, is a professional in the eyes of the U. S. G. A. He has been fighting the national body on this subject for years and believes that he will be able to win his point before he quits the game.

TILDEN-WEINER TEAM FACES BIG TEST

Double Matches Today

1 O'CLOCK

Vincent Richards and Richard N. Williams vs. Manuel Alonso and Eduardo Flaquer.

2 O'CLOCK

Robert and Howard Kinsey vs. Lewis White and Louis Thalheimer.

3 O'CLOCK

William M. Johnson and C. J. Griffin vs. William T. Tilden and A. L. Weiner.

4 O'CLOCK

Lucian E. Williams and George M. Lott, Jr., vs. Gerald L. Patterson and John B. Hawkes.

By FRED C. LANE.

William Tilden and Sandy Weiner meet the supreme test today when they encounter the veterans William Johnston of California, ranking No. 3 player, and Clarence Griffin for the right to enter the fourth round of the national doubles championship at the Longwood Cricket Club courts.

Johnston and Griffin have won the much coveted trophy on three previous occasions and their play thus far in the tournament has made them favorites to win this important match.

Vincent Richards and R. Norris Williams also have trouble ahead. They play Manuel Alonzo and E. Flaquer of Spain. Alonzo is at the top of his game and has in Flaquer a very steady partner.

The Lott-Williams team is scheduled to play the Australian team of Gerald Patterson and John Hawkes. This is sure to be a sterling match, for both combinations have covered themselves with glory to date.

The Kinsey brothers will be forced to show their hand today, for they encounter the Lewis White-Louis Thalheimer combination.

White and Thalheimer broke into prominence by eliminating the French Davis Cup doubles team of Jean Borotra and Rene La Coste in a thrilling five set match, 7—5, 3—6, 6—3, 5—7, 6—4.

The elimination of the Snodgrass-Westbrook team by Lucien Williams and George Lott on the opening day was considered a surprise but the victory of the doubles team from the Lone Star State over the French team, which was considered one of the most dangerous of the foreign threats, was one of the biggest upsets of the year.

Herbert Tareyton CIGARETTES

packed in extra heavy foil for your protection

"There's something about them you'll like"

Tareytons are a quarter again

I am selling ready-to-wear suits as well as last year's overcoats

$15

I don't wish to give the impression that these suits are marked down. These are special made garments, fresh from the tailors' hands, who have made very generous concessions to keep our help going in this season of the year. The woolens are fine imported Scotch tweeds. They are fabrics that can be worn all year round, and I have made them in all sizes from 34 to 50. I want to impress my Bargain Basement on the public mind.

In line with the Fur Sales of today I am offering Three Hundred Overcoats, carried over from last season, at a price of $15.00. Sizes up to 50.

Knickerbockers and other Trousers, including the staple grays, as low as $3.50

Sullivan's HIGH GRADE READY-TO-WEAR CLOTHES

162 WASHINGTON STREET At Adams Sq. Open every evening until 9 o'clock. Saturday 10 o'clock

9 BOYLSTON STREET Near Washington St. Open every evening until 9 o'clock. Saturday 10 o'clock

Moe and Joe, They Get the Dough---Sometimes

Moe's selection was scratched yesterday. He told the boys his dough was on Powhatan, which had to remain idle for the day. But Moe blew a finif when he slapped his dough on Silver Fox. However, this afternoon he is going back to one which Bill McCoy, yesterday's tout, still thinks is a winner. B. R. $1,993.07.

BOSTON AMERICAN SPORTS

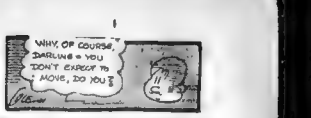

MALONE TELLS HOW HE WILL DROP TIGER

RIGHT HAND DRIVES WILL DO TRICK, SAYS 'JOCK'

By JACK CONWAY.

"YOU will have to admit that I'm the gamest guy in the world," laughed Jock Malone after a strenuous workout at Kelley & Hayes' Gym.

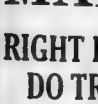

Jack Conway.

"I am in Boston on a tiger hunt armed with only a left hook, a right hand smash and a nimble pair of feet."

The perspiration fell from Malone's body in big drops. He had just finished boxing with Jack Elliot and Al Mello and doing some gym stuff.

"You can tell the fight bugs that Jock Malone is in the best condition of his career," resumed Malone. "I weigh 158 to 159 pounds. This is five pounds heavier than I was when last in Boston.

"I also like to fight in Boston. This is my winning town. They tell me Flowers has never lost a bout in the Hub other than one on a foul which he dropped to Bogash. Well, boys, here's a tip straight from the shoulder. The Tiger will be shot down Friday night at Braves Field.

"I won't have to use any bullets on the dusky boy from out of Georgia. I have a left hook to the jaw and a right which I can use either as a smash to the body or as an uppercut. These blows will be enough to finish Flowers.

"You know the Tiger has a glass jaw. Delaney tipped him over a couple of times. Bogash, who can't knock your hat off, dropped the Miller fighter four times in one of their Boston matches."

A photographer for the Boston Evening American interrupted to ask Malone to pose for some pictures.

Jack Steadman, handy man with fistic luminaries, handed Malone a comb.

"Fix up your hair, Jock," said Steadman.

"What do you think I am, a moving picture sheik or a fighter?" shot back Malone as he refused the services of the comb. "Don't you know a fighter must LOOK and ACT like a fighter?"

After taking a few pictures of Malone doing his gym stunts, the photographer asked Jock to sit down so that "I can get a big head."

"You're luckier than I am," was Malone's quick retort. "I haven't been able to get a big head since Volstead took the country over."

"What do you think of prohibition?" he ventured.

"If some of our so-called champions drank a little beer they would probably fight better than they do," replied Malone. "At any rate they couldn't fight any worse!"

"Beer never injured any athlete. I think it builds one up. The moonshine booze, of course, is deadly poison. I would rather drink straight poison than the stuff the bootleggers are peddling. If I were to die from poison I would like to know the name of the stuff that delivered the knock."

MALONE arrived here from Chicago at noon. Within two hours' time he was in the midst of a hard workout. He first boxed two rounds with Jack Elliot the English middleweight. Al Mello, Lowell southpaw, later boxed two frames with Malone. Flowers is also a southpaw which is why Malone worked out with Mello.

Malone fixed off his plan of fighting Flowers Friday night as he worked with Mello. As Al let loose left hand drives, Malone would drop his head and blaze away with his right for the chin. Jock has a punch of a right hand. The writer will never forget the night Malone's right knocked out George Ward at the Arena. It will do as much for Flowers if the latter isn't careful every second he's in the ring.

Malone shadow boxed, worked on the pulleys and skipped the rope with the grace of a master boxer.

After seeing Malone in action, we would advise Theodore (Tiger) Flowers, who has also arrived in town to be prepared to step his fastest when he opposes the boxing wizard from St. Paul at the Wigwam on Friday night.

Jimmy Worth a Fortune

WELSH ALWAYS THERE IN A PINCH FOR THE BATTLING BRAVES; HE STUDIES AFTER SCHOOL

"TWI" LEAGUE ELIMINATION TESTS START

By JOE CASHMAN

The first of the elimination tests to decide who is to be who in the "Twi" League's round-robin post-season series—if it is ever held—takes place tonight at Tufts Oval.

Checker will meet Dilbey in a double header starting at 4 p. m. The first game will be consumed as one postponed from the first-half race and the second, as a regularly scheduled tilt.

The interest will centre in the opening clash. If Checker wins it will go into a tie with Lawrence for second place in the opening race and, later on, will play the "Milltowners" for the right to engage in the round-robin with Nashua and the runner-up in the present race.

If the "Cabbies" lose, Lawrence will be awarded the palm without further argument. It was believed that Manchester would claim a hold on the berth in the vent it failed to finish second in the first half, according to President Claude Davidson, the league doesn't consider the Granite Staters as having the least mortgage on the place.

And while putting the damper on Manchester's claims, Davidson made the post series plans a little clearer.

Nashua, according to his version, will not have to wait for the second place teams in the two halves to settle supremacy before becoming active. Instead, the series will be as usually a round-robin, the two second-place clubs playing one evening, Nashua meeting one the next night and the other the third night, etc.

Just how the race will be settled and how long it will continue will not be decided until the second-place winners are determined.

Of course, all these well-laid plans will evaporate into thin air should Nashua be nosed out for the second-half flag.

* * *

In the other games tonight, Nashua will be at the Lynn Cornets, Lowell at Manchester and Malden at Abbot.

FLATLEY CALLS 'EM

Luck is Everything.
Johnny Rawlings.
Girls and Athletics.
That Channel Swim.

By NICK FLATLEY

LUCK means more in baseball than almost any other given thing. A club may have good pitching, hitting and everything else, but it will be looking ahead at some other outfit, if fortune isn't with it. Where so many things are even, as is the case in big league baseball, the breaks mean the difference between glory or failure.

Nick Flatley.

Good fortune follows some clubs. Everett Scott is a sample. He was with the Red Sox through all their pennant parades. Then he was shifted to the Yanks and cut in on all their series gold. Now he is with the Senators, ready to calmly accept another large bankroll.

JOHNNY RAWLINGS, here with the Braves, is another victim of kind fate. Scott, a great ball player, was naturally sought by good clubs. Johnny isn't a star, at all, but he is lucky. He wasn't good enough to play regularly for the Braves, five or seven years ago, when that club was down in the foundations.

Injuries wrecked the Giants, and they grabbed Johnny. He walked into a couple of world series and was a hero thereon. He has the happy faculty of being Johnny on the spot when the big punch comes. Now he's with the Pirates, in line for one more title share. He has been on the bench all year. But over in New York he had to fill in at second. All by himself, almost, he won two ball games. He gave the Pirates the big edge in the recent series that assures them a pennant. That's Johnny's luck. He has the greatest of all assets—courage. Probably that's why fortune chases him.

BALL players cannot explain luck. They just know it hangs around. Twice Bancroft of the Braves fells of the famous Pittsburgh flop four years ago. The team was leading the Giants two out games on Labor Day. Davey was a Giant then. The Corsairs came [illegible] and took a game and [illegible] of the play-offs.

"I never played ball like I did all through that series," explains Dave. "Everything I went after I came on with. I drove for them, I moved at them, and [illegible] them. And they all stood in the way. I don't know why. They fell it just so that I would [illegible] but I got a [illegible] and someone stuck them. It was the same with all of us. We had barrels of luck every minute, and it burned out the Pirates. If the Braves ever get lucky that way, we'll walk into a pennant."

VARIOUS writers are getting all steamed up about women and athletics. Some of the boys, who pretend to be hard boiled, still think the home is the proper place for the [illegible] If it [illegible] the boys lingered around more. But it's perfectly natural for the alleged home makers to turn to golf and tennis and things, instead of knitting and dish washing and all that. Just the trend of the times. Various experts are now telling you that the girls haven't the strength to swim the channel. They'll do it, though. It may be through feminine perversity or something of the sort, but you will notice that a woman, when she makes her mind up strongly enough, ALWAYS accomplishes what she sets out to do.

HELEN WILLS, little California lass, has won her third tennis crown and will now retire for a while to study at California. She has won more honors than any other American girl ever did, but it hasn't disturbed her naturalness in the least. Men champions in sports usually let the game take them away from the future. They bask in the sunlight. The girls have their fun and then turn calmly to the usual pursuits of life.

Fan Locks Seat After Each Game

Atlanta, Ga., Aug. 26.—Doctor W. [illegible] Kinnald, seventy-eight year-old fan of Atlanta, has hit upon a novel plan to insure himself of his seat at each game the Crackers play at home. He has obtained permission from the club to lock up his seat and after every game he can be found placing a chain around the folding seat. Then a padlock snaps and the doctor is sure he will get a good view of the next game.

GOSSIP OF THE SQUARED CIRCLE

JOE HALL, colored middleweight from Buffalo, will make his Boston debut in one of the preliminaries to the Malone-Flowers bout on Friday night. He will have Tod Smith of Canton, Ohio, as an opponent. Walter Miller, Flowers' pilot, is also directing Hall.

Sammy Fuller, North End bantamweight, will also swing back into action at the Braves Field show. Matty Cordes of Lynn will be the young man in the other corner.

Close to 20,000 ladies have been spectators at the outdoor boxing carnivals. At the Braves Field shows, 20 per cent. of the crowds have been composed of ladies.

Billy Vincent of East Boston, who recently defeated Johnny Marco and Joe Goss at Fort Banks will make his reappearance at the Fort again Thursday night, at this time he will face the most formidable opponent he has tackled since coming to the fore in the ring.

Vincent has been matched with Mickey Landers, the boy who stunned the boxing fans of the Hub when he beat Tony Julian at the Grand Opera House. This will be Landers' first appearance at the Fort.

Another eight-round bout also is carded between Kid Lazzard of Boston, who recently knocked out two men in one night, and Jimmy Hanlon of Chelsea. He is the son of the former West End featherweight.

Granville Dow of Fort Banks will clash with Jim Ryan of Cambridge in an eight rounder.

Fan—There will be popular prices for the Malone-Flowers show.

PLAN EAST-WEST HIGH SCHOOL GRID CONTEST

Los Angeles, Aug. 26.—An annual East-West high school football game may be staged at the local Coliseum between Christmas and New Year's Day, according to an announcement made today by the junior chamber of commerce.

For Other Sports See Page 18

LIGHT SWIM FOR WOMEN SUNDAY

Sunday will be the big day for New England mermaids who have ambitions to swim to Boston Light from Charlestown Bridge. President Bob Carey of the L Street Swimming Club has practically completed all arrangements for the young ladies who are all invited to take part.

On the recent swim from Charlestown Bridge to Boston Light, the New England A. A. A. U. refused to allow the women to compete in the same event with the men, which is the actual reason for the girls' swim on Sunday.

Mrs. James M. Curley, wife of Mayor Curley, has donated a handsome trophy for the girl who makes the swim or reaches nearest the goal.

The Mayor has sanctioned the race for girls over seventeen years of age and it has been definitely settled that the starting time will be at 7:45 Sunday morning. It is open to amateurs only and all girls must bring their N. E. A. A. A. U. card, which they can get at Secretary J. Frank Facey's office, Prospect street, Cambridge.

Entries close Thursday noon with Bob Carey, Room 401, City Hall Annex or Michael Tonley, No. 7A Province street, City.

HARMON AND MITCHELL BOX TOMORROW NIGHT

New York, Aug. 26.—Ray Mitchell of Philadelphia will attempt to check the long winning streak of Willie Harmon when they clash in a 10-round battle at the Dexter Park Stadium tomorrow night. Harmon has been a consistent winner the last year. Last week Willie added Pinkey Mitchell to his list of victims.

Mitchell is just the sort of fighter to extend Harmon. He is as good a boxer as Willie and carries far more power behind his blows.

By NICK FLATLEY

Three years ago Jimmy Welsh of the Braves started playing professional baseball. Last Winter he was sold to the Boston club for $50,000. Now he is being regarded unanimously as one of the budding stars of the large league, worth any kind of a fortune that might be named.

Very few young men have risen so rapidly in the national pastime as this same quiet, retiring James. Most of the boys go along half a dozen seasons in the minors before they're ready to get their trial. Then they have a year or two filling in and doing bench duty to get the feel of things.

Welsh, though, was such an expensive athlete that he had to be tossed into the lineup. He made good from the start, even though he has been playing all year with a bad side. Jimmy hurt himself badly sliding a year ago, out in Seattle, and has never had a chance to rest up properly since.

He is gradually banishing his troubles however, as his constantly improving baseball shows. Welch is now hitting the ball for something like .325, which is a mighty fine mark for any kid breaking in, especially when he has to do most of his hitting on Braves Field. That is the toughest orchard for the batters in the major show.

The young Brave, who is only 24 years old, and consequently has at least ten years of big league life in front of him, does everything that a star ball player is supposed to do, and does it all very naturally. He can cover miles of ground. He has a fast, though he doesn't look it. He runs with an unusually long, loping stride, something after the manner of Speaker. He gets to deep hits without apparent effort.

He hits both kinds of pitching hard, and has a remarkably fine eye. He takes the shortest, snappiest swing in baseball. Consequently he misses very few good balls, and doesn't go after many bad ones. He has plenty of kick in his poke though, as a goodly collection of extra base blows proves.

Welsh isn't at all a colorful athlete. He rarely has a word to say and goes about his playing in a very methodical and businesslike manner. In that he resembles Everett Scott and Roger Peckinpaugh, two of the greatest shortstops, and at the same time two of the least thrilling. Like them, though, he has the habit of delivering day in and day out.

A manager much prefers the athlete who is always there to the flashy individual who mixes up a few sensationally good days with the same number of poor.

Jimmy isn't a publicity topic to any great extent. He doesn't like to talk about himself and he does not get greatly excited at the things that are written about him. This will probably embarrass him, if he reads it.

But he isn't such a blushing violet that he can be pushed around. He proved that the other day, when Duster Mails, the Cardinal cuckoo, hit him in the ribs. The Duster was mad, and apparently took it out on James. Mails is a huge piece of man, six feet high, weighing a ton. Jimmy is skinny and frail looking.

He marched out to Mails, however, and told him a few bitter truths and had started to mix things up when the umpire and the players stepped in and declared peace. He has the fighting heart, which is all that any chap with his ability needs.

Welsh is the kind of ball player who wants to learn the game. He has trouble with the lights and winds at Braves Field. Every new outfielder does. So he goes out and practices—mornings and after ball games. His portion is right field, the toughest sun spot in baseball. It bothers him still, but it will not next year.

He sprained an ankle chasing flies one afternoon this spring, after playing a double-header. Mighty few athletes have the ambition or the perseverance to keep trying, when two games have been tucked away. But Jimmy wants to be a star, and is willing to work his young head off to succeed. That's why he will.

How Would You Like "A Taste of Honey"

Right now

Is a good time to buy gray worsted, blue serge or fancy [illegible]

2-TROUSER SUITS $29.50

Other two-trouser suits, 19.50 to 39.50

BERNARD M. WOLF
[illegible] WASHINGTON STREET
Open Evenings
Store Formerly at [illegible]
Boy's Clothing

A million thanks to a million smokers

We are very proud of the sweetness and mellowness that are being found in WHITE OWLS. But prouder still of the constant patronage of a million of smokers which enables us to give them tobacco from the finest crop in years—without advance in price.

2 for 15¢

Analyze America's outstanding industrial successes. The same fundamental policy underlies all. They give more for the money—through taking a small profit per sale and depending upon a large number of sales for ultimate return.

White Owl is made and sold upon this same sound principle. What other cigar offers such remarkable value? What other can have for its slogan "a million a day"?

And so to those who have built up this slogan, we offer our sincere thanks. For its to them that we owe our ability to give such astounding value. Without their loyal support it would be impossible to offer such cigar quality at 2 for 15 cents.

It is the million friends that White Owls have made—and retained—that have enabled us to purchase tobacco from the finest crop in years. We owe them extra value and we're giving it to them in a sweeter tasting, more mellow White Owl than ever.

And better yet, we have been enabled to purchase and store up such vast quantities of this wonder-crop that we can truthfully say that the extra sweetness and taste you find to-day will be the same to-morrow, next week, next year.

The unvarying goodness of White Owls is leading more and more men to buy them in the convenient pack of ten. It's the convenient way to buy them. White Owls are made of the very best.

White Owl
a million a day

SPECIALISTS IN ODD LOTS BUSY HERE

By FRANK H. MELOON,
Financial Editor.

Odd-lot specialists, doing their bit to aid activity on the Boston Stock Exchange, have been kept busy most of this year. Announcement just made that L. F. Mott will "accept orders in odd lots in Missouri Pacific effective at once" reveals that the Boston Stock Exchange lists these specialists regularly.

• • •

The latest list shows the following: Howard W. Hodgdon, Fisk Rubber common, Simplex Oil and Studebaker; Arthur C. Anthony, Consolidated Gas of New York, Mark Hodges or William F. Montgomery, Jr., Reading; St. Louis & San Francisco, Westinghouse common, General Motors common, Pacific Oil and Texas Oil; William H. Long or George N. Proctor, General Electric special; Mark R. Hodges or William F. Montgomery, Jr., Kennecott Copper, Baltimore & Ohio and American Woolen common.

• • •

Paul Johnson or Harris O. Peer, New Haven, Anaconda Copper and U. S. Steel common; Joseph J. Thorndike or Robert Williams, Pan American B, Consolidated Cigar and Willys Overland; Carl J. Thornquist or William F. Montgomery, Jr., New York Central and Punta Alegre Sugar; Russell B. Wiggin or William H. Long, Radio Corporation of America, Chicago, Rock Island and Pan-American B.

• • •

General Railway Signal, which has an abbreviation on the ticker tape of "GRS," gladdened the hearts of stockholders this week with an upward spurt of more than 24 points, at the same time causing sadness among market followers who had the "tip" to buy many points under the recent selling price above $45. One trader, who is well known in theatrical circles, recalled that he was advised to buy the stock at 150 and did not do so because it had advanced 10 points on a few sales. Another told how a banking friend had telephoned less than a month ago to "get aboard" at $46, as the stock was surely going to $60 in a short time. Three days later it had skyrocketed to $194.

• • •

Captain Robert Dollar, in Boston on another visit, is always welcomed by business leaders. Captain Dollar, the "Grand Old Man of the Pacific," has a reputation for doing things which other men have said were well nigh impossible. Not long ago, he declared he was going to sail a fleet of ships around the world on regular schedule and do it under the Stars and Stripes. Shipping friends scoffed but the dauntless Mr. Dollar did it and still does for that matter.

• • •

Perhaps the indomitable, never-say-die spirit of "Cappy Ricks" had its dawn in his early years as a cook boy in a Canadian lumber camp. In those bleak days, after the scullery work was done, the future king of the seas often spent hard-earned leisure hours on a flour barrel learning to read. This employment of his time bore fruit a few years later when he mastered his first business dollars in some lumber land. Followed long, lean years of desperate struggling until the fickle lady of fortune deigned a flickering smile his way and the rounding soon recognized him as lis foremost lumberman.

• • •

Not until he was fifty-seven did Captain Dollar own a vessel, and then it was a sorry looking craft. But lumber headed to be shipped and time, producing its changes, enlarged the one boat to two, then more, until the Captain's ships could be found on all the seven Seas. Recently he purchased the "President" liners from the Shipping Board.

• • •

I hear that agreement of counsel acceptable to Justice John A. Morvill of Maine Supreme Court at hearing at Auburn, Me., will result in foreclosure of Bath Iron Works and permit sale of property some time in September. Those now owning can easily recall when the name of the Bath Iron Works was one to conjure with. I have been told that powerful leaders are interesting themselves in plans to restore the plant to its old time prestige.

QUOTATIONS ARE STEADY IN FUTURES ON COTTON

Quotations were steady today in New York futures on cotton. Prices: October 23.09, up .02; December 23.12@.03; January 23.15@.05; March 23.03, off .03; May 23.26, off .02.

New York Curb

New York Curb prices were irregular: Fox Films A 68¼, up ¼; Standard Oil of Indiana 61¾; Standard Motors 9¾, off ⅛ Niner B 60¾, off ⅛; Continental Baking A 142⅝, up ⅝; Continental 124, off ⅛; Gillette Safety Razor 81¾, off ⅝; Goodyear Tire & Rubber 76; Canada Dry Ginger Ale 39, up ½; National Power & Light 325, up 8.

BANK STATEMENT
TUESDAY, AUGUST 25

Bos. Cl., 69,000,000 Bos. Sal. 34,000,000
Bos. Bal. 34,000,000 Bos. Cl. 69,000,000
N Y Cl. 876,000,000 N Y Bal. 72,000,000
N Y. Bal. 72,000,000 N Y Cl. 876,000,000

NEW YORK STOCKS

FORENOON PRICES

Aug 25

	High	Low	Latest	Close
Ad Rumely pf	85	85	85	85
Air Reduction	112¾	110	110¾	111¼
Ajax Rubber	11¼	11¼	11¼	11
Allied Chem & Dye	105½	99¾	99¾	101
Allis Chal Mfg	87¼	86¾	87¼	86¾
Am Ag Chem	32¾	32¾	32¾	32¾
Am Ag Ch pf	66¾	66¼	66¼	66
Am Beet sug	37	37	37	37
Am Can	243¾	241¾	243¾	243¾
Am Car & Fdy	106	106	106	106¾
AmChain Cab	23¼	23¼	23¼	23¼
AM Ice	42¾	42¼	42¼	42¾
Am Ice pf	91¾	91	91	91
Am Ice	121¾	121¾	121¾	121¾
Am Linseed	36	36	36	35
Am Loco	115¼	114¼	115¼	115¾
Am Metal	53¾	53¾	53¾	53¾
Am Radiator	111	111	111	110
Am Sumatra	110¾	110¾	110¾	110¾
Am Steel Fdy	40	39¾	40	39¾
Am Sugar	64¾	64¼	64¼	67
Am Sugar pf	99¾	99¾	99¾	—
Armour & Cl III	23	22¾	23	22¾
Am Tel & Tel	140	139¾	139¾	140¼
Am Woolen	39¾	38¾	39¾	39¾
Anaconda	43¾	42¾	42¾	43¾
Associated Oil	38	38	38	38¾
Atch T&S F pf	101¾	101¾	101¾	101¾
Atch T&S pf	96¾	96¾	96¼	—
Atl Refining	99	99	99	100
Baldwin Loco	117¾	116¼	116¾	116¾
Balt & Ohio	81¾	80¾	80¾	81¾
Balt & Ohio pf	66	66	66	65¾
Barnsdall Cl A	29¾	29¾	29¾	30¼
Ban & Aroos	45	45	45	44¾
Beechnut	77¾	77	77	77
Beth Steel	41¾	41¼	41¾	41¾
Brings Mfg	36¾	35¼	35¾	36
Brklyn Edison	138¾	138	138¾	138¾
Brklyn Man Ry	56¾	54¾	55¾	55¾
Br Balke Coll	24	23	23	23
Burns Bros B	23¾	23¼	23¾	23¾
Butte & Sup	21	21	21	21¾
Calif Packing	124	123	123	124
Calif Petr	20¼	20¼	20¼	20¾
Can Pacific	144¾	144¾	144¾	144¾
Cen Leather	17¾	17¾	17¾	17¾
Cerro de Pasco	53¾	53¼	53¾	53¾
Cert Teed Prd	52¾	52¼	52¾	53
Chandler Mot	81¾	80¼	80¼	80¾
Ches & Ohio	108¾	104¾	104¾	105¾
Chi M & St P	8	7¾	8	7¾
Chi M&StP pf	14¾	14¼	14¼	14
Chi N Alton	14¾	6¾	6¾	7¾
Chi & Alton pf	12¾	12¼	12¾	12¾
Chi & E Ill pf	49¾	49¼	49¾	49¾
Chi Gt West	14¾	13	13	13¾
Chi Gt W pf	28	27¾	27¾	27¾
Chi & N W	68¾	68¼	68¾	68
Chi Pneu Tool	114	114	114	117
Chi R I	61¾	60¾	60¾	61
Chile Copper	24¾	24¼	24¾	24¼
Chile Copper	140¾	139¾	140¾	139¾
Colo Fuel & I	41¾	41¼	41¾	41¾
Col Gas & E	73¾	73¼	73¾	74
Con Distrib	5¾	5¾	5¾	5¾
Consol Gas	88¾	88¼	88¾	88¾
Chrysler	143¾	136	136¼	145
Chrysler pf	109¾	108	108	108¾
Con Textile	8¾	8	8	8¾
Cont Motors	9¾	9¾	9¾	9¾
Corn Products	84¾	84¼	84¾	84¾
Crucible Steel	73¾	73¼	73¾	73¾
Cuba Cane	9¾	9¾	9¾	10
Cuba Cane pf	44¾	44¼	44¼	45
Davison Chem	43¾	42¾	43¾	44¼
Del & Hudson	148¾	148¼	148¾	—
Del L & W	141¾	141	141	143
Eastman Kod	106¾	106¾	106¾	106¾
Edge Rbr	25¼	25	25¼	25¼
Dodge Bros pf	83¾	82¾	82¾	83
Emerson Brant	4¾	4¾	4¾	4¾
Emson Brnt pf	75	75	75	75
Eaton Axle	24	23¾	23¾	23¾
Endicott John	69	68¾	69	69¼
Erie 1st pf	42¾	42¼	42¼	42¾
Erie R R	23¾	23¾	23¾	24
Erie 1st pf	42	42	42	42¼
Famous Players	106¼	106¼	106¼	106¾
Federal L & T	28	28	28	28¾
Fisher Body	83	82	82	83¼
Fisk Rubber	22¾	22¼	22¾	21¾
Fleischmann	108	103	103	103¼
Foundation	132¾	130¾	130¾	131
Freeport	17	17	17	16¾
Gen Elec	252	252	252	252
Gen Motors	98¾	90	90¾	90¾
Gen Petroleum	45¾	45¼	45¾	46¾
Gillette	81¾	81¼	81¾	81¾
Gold Dust	42¼	42¼	42¾	42¾
Goodrich Tire	63¾	63¼	63¾	63¾
Goodyear T&R	104¾	104¼	104¾	104¾
Gulf M & Nor	34¾	34	34¾	34
Gulf M&N pf	102	102	102	101¾
Gulf States Stl	81¾	81¼	81¾	81¾
Household Pr	42¾	42	42¾	42¾
Hd & Mn BR	38¾	37¾	38¾	37¾
Hudson Motor	63	62	62	62¾
Hupp Motor	18¾	18¼	18¼	18¾
Ill Central	118¾	116¾	118¾	116¾
Independ Oil	25¾	25¾	25¾	26
Indian Motcle	71¾	71¼	71¾	71¾
Inspiration Cp	28¾	28¾	28¾	28¾
Interb Rap Tr	25¾	23	23¾	23¾
Int Cem Corp	47¾	47¼	47¾	47¾
Intl Harvester	124	123¼	124	123¾
Havana Elec	26¾	22¾	22¾	22¾
Intl Nickel	24¾	24	24¼	24¼
Intl Paper	69¾	67	69¾	68
Intl T & T	130	129	130	130¾
Jordan Motor	23¾	23	23¼	23¾
Kan City & S	40	40	40	40¼
Kelly Spring	16¾	16¼	16¾	16¼
Kennecott	65¾	65¼	65¾	65¾
Keystone Tire	8¾	8¼	8¼	8¾
Lee Rubber	16¾	15¾	15¾	15¾
Lehigh Val	81	81	81	81
Liggett & M	66¾	66¼	66¾	66¾
Liggett Ser B	66¾	66¼	66¼	65¾
Loews Inc	34	34	34	34
Lorillard & Co	35¾	35¼	35¾	35
Mack Trucks	124¾	123¾	124¾	124¼
Manhat Shirt	27¾	27¼	27¼	27
Marland Oil	23¾	23¼	23¾	23¾
May Dept Str	120	119¾	120	119
Max Seabd Oil	13¾	13¾	13¾	12¾
Mid Con Pete	27¾	27¾	27¾	27¾
Mo Kan & Tex	44	44	44	45¾
Mo Kan&Tpf	90	90	90	90¾
Mo Pacific	40¾	40¾	40¾	39¾
Mo Pacific pf	57¾	57¼	57¾	57¾
Montana Pow	90¾	90¼	90¾	90¾
Montgy Ward	70¾	70¼	70¾	70¾
Moon Motor	33¾	33¼	33¾	32¾
Mother Lode	7¾	7¾	7¾	7¾
Nat Biscuit	72¾	72¼	72¾	73¾
Nat Dairy Pr	66	65¾	66	64
Nat Dept Str	44¾	44¼	44¾	44¾
New Cons Cop	13¾	13¾	13¾	13¾
NY Central	122¾	121¾	122¾	122
NYNHH&H	33¾	33¼	33¾	33¾
NY Nh & H	38¾	38¾	38¾	38¾
NY Ont & W	32¾	32¼	32¾	33¼
Norfolk & W	137¾	137¼	137¾	137¼
Nor Pacific	84¾	84¼	84¾	84¾
North Am	58¾	58	58¾	58¾
Orpheum Circ	30¾	30¾	30¾	30
Otis Steel	14	13¾	14	13¾
Otis Steel pf	85	85	85	85¾
Pac Oil	53¾	53¼	53¾	53¾
Packard Motor	24¾	24¼	24¾	24¾
Pan-Am Pet	61¾	61¼	61¾	62¾
Pan-Am Pet B	61¾	61¼	61¾	62¾
Penn Rlt	47¾	47	47¾	47
Penn Rd Stl	2¾	2¼	2¾	2¾
Pere Marq	73¾	73¾	73¾	73¾
Phelps Dodge	59¾	59¼	59¾	59¾
Phila & R Co	41¾	41¾	41¾	41¾
Phillips Petrol	33¾	33¾	33¾	33¾
Philip Morris	32¾	32¾	32¾	33¾
Pierce Arrow	27¾	27	27¼	27¾
Pierce Ar pf	86¾	86¾	86¾	86¾
Pierce Petrol	5¾	5¾	5¾	5¾
Pitts&W Va	74	70	74	70
Postum Cereal	142	138	142	140
Prod & Ref	18	18	18	18
Pub Serv NJ	53¾	52¾	53¾	52¾
Pullman Co	142	142	142	141¾
Punta Alegre	36¾	36¼	36¾	36¾
Radio Corp	35¾	33¾	34¾	33¾
Reading	88	88	88	87¾
Republic Steel	15	15	15	14¾
Rep Iron & St	49	49	49	50
Reynolds Spg	35¾	35¼	35¾	3
Royal Dutch	49¾	49¾	49¾	49¼
St L & S Fr	93¾	93	93	91¾
St L S West	58¾	58¾	59¾	60¾
Savage Arms	66	65¾	66	64
Seabd Air L	45¾	44¾	45¾	45¾
Seabd Air L pf	74¾	69	69¾	45¾
Sears Roe	213	213	213	215
Shell Union	23¾	23¼	23¾	23¾
Simmons Bd	19	18¾	19	18
Skelly Oil	28	28	28	—
Southern Pac	104¾	104¼	104¾	104¾
Symington Co	15¾	15¾	15¾	15¾
Studebaker	45¾	45¼	45¾	45¾
Studebaker Cor	105¾	105¼	105¾	105¾
Southn Ry pf	91¾	91¾	91¾	91¾
Std Gas & El	85¾	85	85	84¾
Std Oil Calif	53¾	53¾	53¾	53¾
Std Oil N ...J	40¾	39¾	40¾	40
Std Oil Kans	6¾	6¾	6¾	6¾
Stewart-W Sp	71¾	71¼	71¾	71
Studebaker	46¾	45¾	46¾	45¾
Tenn Cop & O	19¾	19¾	19¾	19¾
Texas Co	47¾	47¼	47¾	47¾
Tex Gulf Sul	114	112¾	114	113¾
Tex & P C&O	11¾	10¾	10¾	11¾
Tex & Pac RR	56¾	56	5	56
Tidewater Oil	31¾	31¼	31¾	32
Tobacco Prod	91¾	91¼	91¾	91¾
Tob Prod A	103	103	103	102¾
Transcont Oil	3¾	3¾	3¾	4
Un Oil of Cal	33¾	33¾	33¾	34
Union Pac	143¾	143¼	143¾	143¾
Un Drug	129	128¾	129	128¾
Univ Pipe	33¾	33	33¾	—
Univ Pipe pf	75¾	75¼	75¾	—
U S Distrib	32¾	32¾	32¾	33¼
U S Ind Alc	83¾	83¼	83¾	83¾
U S Rity & I	114	114	114	114
U S Rubber	55¾	55¼	55¾	55¾
U S Sm & Ref	46	45	46	44¼
U S Steel	124¾	124¾	124¾	125¾
Utilities PrAL	32¾	32¾	32¾	33¾
Vanadium	30¾	30¾	30¾	30
Wabash RR	46¼	46¼	46¼	46¾
Wabash pf A	72¾	72¼	72¾	72¾
Wabash pf Bvtc	16¾	16¾	16¾	—
Weston Elec	18¾	18¾	18¾	18¾
Western Md	17¾	17¾	17¾	17¾
Western Pac	31¾	30	31¾	31¾
West Pac pf	76¾	76¾	76¾	77
Western Un	130¾	130¾	130¾	131
Westing's El	77¾	76¾	76¾	—
Wheel & L E	21¾	21¼	21¾	21¾
White R I pf	64	64	64	63¾
Ward Bak B	86¼	86¼	86¼	86¼
West A B	137	135¾	135¾	135¾
White Motor	102	98¼	98¾	102¾
White Rock	41¾	41¼	41¾	42
Willys-Over	39¾	38¾	39¾	39
Willys-Ov pf	108¾	104¾	108¾	104¾
Woolworth	166¾	166¼	166¾	166¾
Wright Aero	39¾	39¼	39¾	38
Yale & Twn M	63	62	63	63

State Street Notes

CHANGE IN name of Amoskeag Manufacturing Co. to Amoskeag Co. is now effective.

NIPISSING sold higher after publication of minor its dividend was "in danger."

CALL MONEY renewed at 4½ per cent.

NEW RIVER Coal pfd. appeared on the tape at 53. The last sale some days ago was at 47¾, after which 50¾ was bid.

NET RAILWAY operating income of New York Central for July totalled $6,425,146, increase of $1,-336,416 over the same month last year.

FIRST seven months of 1923 Central's net income amounted to $20,344,758, gain of $524,651 over like period of 1924.

Wall Street Gossip

INTERBOROUGH RAPID TRANSIT surplus of $462,855 for July compares with deficit of $316,729 in 1924 period.

MOON MOTOR third quarter's earnings are running close to $3 a share.

JOHN I. RIGGS has been elected chairman of board and William C. Quayle a director of J. I. Case Plow Works.

STRENGTH in Pierce-Arrow was accompanied by rumors American Car & Foundry was accumulating the stock.

PRESIDENT WOODIN of American Car & Foundry declared his company had not bought a single share of Pierce Arrow and was not contemplating purchase.

CHICAGO & North Western moved 144,001 cars in the first twenty-one days of August, against 121,988 one year ago.

Fall River Mills

(Quoted by George N. Pierce, & Sons)

	Capital.	Bid	Asked
American Yarn Co	$400,000	—	40
Barnaby Mills	600,000	—	60
Barnard Mfg Co	600,000	—	60
Border City Mfg Co	600,000	90	100
Bourne Mills	1,000,000	—	115
Brayton Mills	1,000,000	—	110
Charles Mills	1,000,000	150	160
Chase Mills	1,000,000	127	137
Cornell Mills	1,500,000	—	80
David M Mills	1,000,000	48	60
Flint Mills	1,000,000	—	78
Granite Mills	1,000,000	—	90
Kerr Thread Mills	1,000,000	—	100
Laurel Lake Mills	800,000	—	75
Linden Mills	1,250,000	—	—
Luther Mfg Co	225,000	—	—
Mackenzie Mfg Co	1,000,000	—	65
Merchants Mfg Co	1,500,000	—	85
Metacomet Mills	1,000,000	—	90
Montaup Mills	750,000	—	75
Osborn Mills	1,000,000	—	90
Pilgrim Mills com	700,000	—	—
Pilgrim Mills pf	300,000	—	60
Richard Borden Mfg Co	1,000,000	—	90
Sagamore Mfg Co	2,000,000	210	—
Seaconnet Mills	1,500,000	—	—
Shawmut Mills	800,000	—	—
Slade Mills	1,000,000	—	90
Stafford Mills	1,000,000	—	90
Stevens Mfg Co	1,000,000	130	135
Troy Cloth & Mfg Co	800,000	—	—
Union Cotton Mfg Co	2,000,000	180	190
Wampanoag Mills	2,000,000	—	60
Weetamoe Mills	500,000	—	—

ONTARIO BID MEANS MUCH TO NEW HAVEN

While there have been some "nibbles" in the past for New Haven Railroad's holdings of somewhat over 50 p. c. of New York, Ontario & Western stock, the recent offer of $50 per share is apparently the most definite which has come along and the price is the best yet named.

Whom the parties making the bid represented is not divulged. They may have been acting in behalf of some other railroad or even coal interests, or they may have been simply seeking control with the idea of reselling the stock later at a profit.

New Haven's holdings comprise $23,140,000 par value of common and $2200 preferred. The common is carried at about $46 on the books, and that represents virtually the price paid when New Haven acquired the stock in 1904. That does not represent the cost figuring interest charges, as Ontario & Western has paid dividends quite irregularly and in no year since acquisition by the New Haven has the dividend exceeded 2 p. c. in any one year and in several years has been omitted entirely.

The New Haven was not interested at the price offered, but the fact that the road had withdrawn the market appreciation in New Haven's investments and the part that the Ontario & Western in particular can play in coming consolidations.

Ontario & Western operates approximately 360 miles of line, the main line running from Cornwall, New York, to Oswego on Lake Ontario. It also reaches Kingston, N. Y., Scranton, Pa., and Weehawken, N. J., by trackage. Its controlling gave direct access to and ownership in Pennsylvania hard coal fields. The Central New England, controlled by New Haven, is the connecting link between the New Haven and the Ontario & Western. These two roads gave the New Haven an independent line to the Great Lakes and a new trade route across the Hudson.

Boston Stocks

Aug 25

	High	Low	Latest	Close
Am Brick	13	13	13	12¾
Am Pneu 2 pf	18	18	18	—
Am Tel	140½	139¾	139¾	140
Am Woolen	87	87	87	86¾
Amoskeag	82	81¾	82¾	83
Aris Com	13¾	13¾	13¾	12¾
Bingham	23	23	23	23¼
Bos Elec	73¼	73¼	73¼	73¾
Bos Elev 2 pf	101¾	101¾	101¾	—
Boston & Me	19¾	19¼	19¾	19¼
B. & M. Assoc	85¾	85¾	85¾	85¾
B & M Prior	69¾	68¾	68¾	67¾
Cal & Ariz	81	81	81	—
Carter Ink	70o	70o	70o	70o
Cal & Hecla	15¾	15¼	15¾	15¾
Cop Range	21¾	21¼	21¾	22
East Boiler	4	4	4	4¼
Eastern S S	58¾	57	58¾	56¾
Gillette	81¾	81¼	81¾	81¾
Greenfield	13	13	13	13¼
Kennecott	65¾	65¼	65¾	66
Mass Con M	90o	90o	90o	97c
Mass Gas	73	73	73	73
Miss R Pow	66	64	64	64
Mohawk	33¼	33¼	33¼	33
Nat Leather	4¾	4¾	4¾	4¾
New River pf	55	55	55	55
Nipissing	4¾	4¾	4¾	4¾
North Butte	1¾	1¾	1¾	1¾
Old Colony	41¾	41¼	41¾	42
Quincy	38¼	38¼	38¾	38
Reece B H	16¾	16¼	16¾	—
St. Mary's	36	36	36	36½
Swift	11¾	11¼	11¾	11¾
Swift Intl	26	26	26	26
Torrington	63¾	63¼	63¾	64
United Shoe	41¾	41¼	42	42
U S Smelt	45¾	45	45¾	44¾
U S Smelt pf	46¾	46¾	46¾	46
U S Sm Ref	108	108	108	—
U S R F & P pf	30¼	30¼	30¼	30
Utah Apex	7	7	7	7
Walworth	24¼	24	24¼	23¾
Ward Bros	45¾	45¼	45¾	45¾
Westinghouse	77¾	77¼	77¾	78¼
Woolley	5	5	5	—

FREIGHT LOADINGS AT NEW PEAK FOR YEAR

During week ended August 15 railroads loaded 1,044,798 cars of revenue freight. This was the greatest amount of traffic moved in any week of this year to date, the fifth consecutive 1,000,000-car week this year, the greatest number of cars loaded in any corresponding week in history, 18,182 cars, or 1.8 per cent, more than were loaded in the preceding week, which had previously marked the 1925 peak, 111,386 cars, or 11.6 per cent, above the corresponding week last year and 24,356 cars, or 2.3 per cent., over the same 1923 week.

$50,000,000 LOAN TO RENTENBANK DISCUSSED

Negotiations for a $50,000,000 American loan to the German Rentenbank are progressing favorably in uncertainty. Cable reports indicate that plans for the proposed financing, which would be handled by a farm loan system in Germany similar to the Federal Land Bank here, have been advanced, but officials of the National City Bank reported that discussions were still under way and that no hopeful to arrange the transaction.

LAGO BRINGS IN NEW 4,000 BARREL WELL

Lago Petroleum Co. completed its No. 28 well on La Rosa field, Venezuela, at rate of 4,000 barrels a day. This well is a mile and a half north of the discovery well in that field.

New Issue

$8,700,000

City of Munich

Germany

7% Serial Gold Bonds

(External Loan)

Dated August 1, 1925 — Maturing serially as below

Interest payable February 1 and August 1. Coupon Bonds in denomination of $1,000. Not subject to redemption by call before August 1, 1930. Bonds outstanding on August 1, 1930, are redeemable as a whole or in part on such date or on any interest date thereafter, on sixty days' published notice at 103 and accrued interest. Principal and interest payable in New York City, without deduction for any and all taxes, now or hereafter imposed by the German Government, in gold coin of the weight and fineness now fixed by law, at the office of Harris, Forbes & Company, disbursing agent for the loan, or at the option of the holder at the office of the Harris Trust & Savings Bank, Chicago.

The following information is taken from statements of the City officials and other reliable sources

Munich, Capital of the State of Bavaria, is one of the principal cities of Germany, with a population estimated at 671,000. The City is at the center of an important network of railways and is a clearing market for grains and other produce, and timber, from the North and from the South of Europe.

The municipality owns and operates all the public service plants within its limits, including the electric light and power plants, gas plants, waterworks and tramway system, also the public markets. Each one is operated at a profit. The assets of the City at the close of 1923 were estimated at $111,917,000, of which more than 50 per cent. represented revenue-producing properties. The latter figure is greatly in excess of the total municipal debt.

Every year since 1900 the City has had a surplus of revenues, with the exception of 1916, when revenues and expenditures balanced. The City income is derived principally from the municipally owned properties and from taxation. Actual revenues for 1924 were $38,800,603 and expenditures $38,197,804, showing a surplus for the year of $603,299. The value of all property in the City liable to taxation is estimated in excess of $1,200,-000,000.

These Bonds will be direct obligations of the City of Munich and will be payable principal and interest without deduction for German taxes of any nature, past, present or future. This issue will constitute the only funded debt contracted since the stabilization of the currency. Under the provisions of the Law of July 16, 1925, revaluing public securities, the liability of Munich on its previously contracted funded debt, payable in marks, cannot exceed a capital amount of $15,000,000. The City has no external debt other than the present issue of $8,700,000.

The proceeds of this issue will be used for the extension and betterment of the City's electric light and power plants, gas plants, waterworks, street railways and market buildings, and other purposes, all of which are designed to increase the municipal revenues.

Amounts, Maturities, Prices and Yields

Amount	Maturity	Price & Interest	Yield	Amount	Maturity	Price & Interest
$435,000	August 1, 1926	100	7.00%	$435,000	August 1, 1936	95½ 7.65%
435,000	" 1, 1927	100	7.00	435,000	" 1, 1937	95 7.65
435,000	" 1, 1928	99¾	7.13	435,000	" 1, 1938	94¾ 7.65
435,000	" 1, 1929	99½	7.25	435,000	" 1, 1939	94½ 7.65
435,000	" 1, 1930	99	7.25	435,000	" 1, 1940	94¼ 7.65
435,000	" 1, 1931	97¾	7.50	435,000	" 1, 1941	94 7.65
435,000	" 1, 1932	96¾	7.60	435,000	" 1, 1942	93½ 7.65
435,000	" 1, 1933	96½	7.60	435,000	" 1, 1943	93¼ 7.65
435,000	" 1, 1934	95½	7.65	435,000	" 1, 1944	93½ 7.65
435,000	" 1, 1935	95½	7.65	435,000	" 1, 1945	93½ 7.65

We Recommend these Bonds for Investment

Complete circular on request

All conversions from German to United States currency have been made at 4.20 Gold Marks to the Dollar. As the information herein contained has in large part been transmitted by cable, it is subject to cable error. The offering is made for delivery when, as and if issued and received by us, and subject to approval of our counsel as to all legal matters. It is anticipated that interim receipts of Harris Trust & Savings Bank will be available for delivery on or about September 10, 1925.

Harris, Forbes & Company
Incorporated
24 Federal Street, Boston

Harris, Forbes & Company
Pine St., cor. William
New York

Harris, Forbes & Company
Limited
Montreal

Harris Trust & Savings Bank
Bond Department
Chicago

B. & M. SHOWS BIG INCREASE IN SURPLUS

Boston & Maine Railroad reports for July a surplus after interest charges and rentals of $561,897, comparing with surplus of $144,072 in July, 1924, and surplus of $355,453 in June this year and surplus in July, 1923, of $64,484.

For seven months ended July 31, there was surplus after charges of $1,299,420, as against deficit of $22,-957 in first seven months of 1924, and deficit of $3,856,733 in corresponding period of 1923.

Details of Boston & Maines' statement for July and the seven months compare as follows:

	1925	1924
July gross	$6,838,266	$6,822,997
Net after taxes	1,986,560	807,725
Net op income	1,181,226	738,987
Surplus after charges	561,897	144,072
7 months gross	45,465,957	44,942,999
Net after taxes	6,450,918	5,396,975
Net op income	3,291,968	2,460,906
Surplus after charges	1,299,420	*22,957

*Deficit

July freight revenues were $423,-421 more than in July, 1924, but passenger revenues show

Comedy Started a Popular Phrase

THE term, "simon pure," to distinguish the genuine from the false, was taken from the principal character of Mrs. Centlivre's comedy, "A Bold Stroke for a Wife," who finally worsts a rival who had assumed his name.

MAGAZINE PAGE

This Day in History

THIS is the anniversary of the devastation of Louvain in 1914. The famous library and the Church of St. Peter were set on fire by the Germans and the city was given over to pillage.

LOVE'S BLINDNESS By Elinor Glyn

A Gripping Romance--Newest and Best Novel by the Author of "Three Weeks"

Continued from Page 11

[illegible]

"You've Gambled With Two Souls"

"I am not thirsty Pan" [illegible]

"There Has Been a Terrible Mistake"

[illegible]

"I Love Her; She Is My Wife"

"A misunderstanding ... quires full explanation ..." [illegible]

"Vanessa, Vanessa, Speak to Me"

[illegible]

To Be Continued Tomorrow

In tomorrow's chapter, Vanessa passes through the Valley of the Shadow and "nothing matters any more."

Latest From Paris

Paris, France

THE Winter ... sketched at the left is made of velvet in the ... [illegible] ... is seen very much ... [illegible]

APPEAL TO PITY

By Beatrice Fairfax.

Who occupies a unique position in the writing world as an author ... on problems of love.

[illegible]

General Laugh

[illegible]

Some Danger

[illegible]

"Not once did he even hint that he needed me. If he had said only once, 'Emily, I need you so,' I might have wavered. A woman longs to feel that she is infinitely

A SEPARATE BLOUSE

5700 ... is a model in peasant style ... [illegible]

The pattern ... sizes 34 ... 36 ... [illegible] ... FALL and WINTER ... BOOK OF FASHIONS

Boston American Pattern Coupon

IMPORTANT—Many orders come without name and size. Orders must have your name, address, size and number of pattern on coupon.

Pattern No. ________

Size ________

Name ________

Street ________

City ________

State ________

Print CAREFULLY and mail (enclosing 10 cents—stamps or coin) to Boston American Pattern Dept., Box 120, "Station B," Brooklyn, N. Y.

MAKING A HUSBAND

Sequel to "My Romantic Husband."

By Ann Lisle

[illegible]

So Close to Murder

[illegible]

Signed the Book

[illegible]

Continued Tomorrow

IS THE EARTH SLOWLY GROWING HOTTER?

By Garrett P. Serviss

Noted Astronomer and Writer on Scientific Topics of Popular Interest

[illegible]

Whole Interior

[illegible]

Fiery Ordeal

[illegible]

BICKERING AND LOVE

By Lucy Lowell

IF they weren't so genuinely fond of each other! If their ... interest ... [illegible]

[illegible] ... felled by a storm that they would have resisted had not their trunks been eaten through and through and through by insignificant little worms.

Cleans Furniture Upholstery

Carbona removes the unsightly Grease Spot which the head leaves on upholstery. Going over the entire surface of the upholstery will make it like new. Leaves absolutely no after-odor.

For Safety's Sake—demand

CARBONA

Cleaning Fluid

REMOVES GREASE SPOTS

Without Injury to Fabric or Color

THAT FRESH FROM THE GARDEN TASTE

The fruits and vegetables used in the 57 Varieties grow in all parts of the world—wherever sun and soil combine to produce the best.

Nearby to these gardens and orchards are Heinz Kitchens, insuring that "fresh from the garden" flavor of every variety bearing the name Heinz.

Firm, sun-ripened tomatoes find themselves transformed into delicious Ketchup while their vine freshness is upon them. Rosy apples are pressed for cider vinegar while in their full tree-vigor and flavor. Pickles are salted while tender and garden-crisp.

And so with the rest of the 57—garden freshness and flavor distinguishing all.

Planted by Heinz, from seed developed by Heinz—grown under Heinz supervision—and then prepared in kitchens that are the pride of the whole world—is it any wonder that all of the 57 Varieties are so truly and uniformly good?

NEW SALAD-MAKING RECIPE BOOK SENT FOR FOUR CENTS IN STAMPS • H. J. HEINZ COMPANY, PITTSBURGH, PA.

THE THIMBLE THEATRE

Work for a Magician—By SEGAR

Copyright, 1925, King Features Syndicate, Inc. Great Britain Rights Reserved.

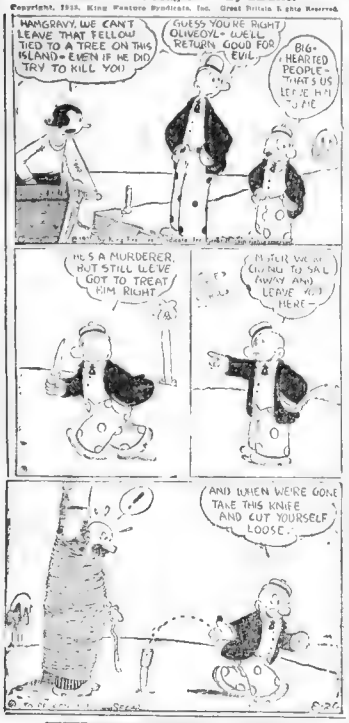
HANGRAVY, WE CAN'T LEAVE THAT FELLOW TIED TO A TREE ON THIS ISLAND - EVEN IF HE DID TRY TO KILL YOU
GUESS YOU'RE RIGHT, OLIVEOYL - WELL RETURN GOOD FOR EVIL
BIG-HEARTED PEOPLE - THAT'S US LEAVE HIM HERE
HE'S A MURDERER, BUT STILL WE'VE GOT TO TREAT HIM RIGHT
MISTER WE'RE GOING TO SAIL AWAY AND LEAVE YOU HERE
AND WHEN WE'RE GONE TAKE THIS KNIFE AND CUT YOURSELF LOOSE

KRAZY KAT

Sarcastic Bait—By HERRIMAN

Copyright, 1925, by Geo. J. Herriman, Inc. Great Britain Rights Reserved.

YES LIL KOKIM I'M WAITING HERE FER YOU TO COME AND SCRATCH ME WITH A BRICK - LOVINGLY, AND TENDERLY, - YEZZ -
WOT?
(CH MY) NO -
NEVER !"
S'GOOD

MEDBURY SAYS---

By John P. Medbury

THOUSANDS of families have been camping all Summer in the wide open spaces where men are men and women wear knickerbockers, too.

HUNDREDS of fellows will be coming back to the city next month thinking they're Shelks because they've slept in tents for two weeks.

IF a tent makes you a Shelk, then Ringling Brothers are the world's champion lady killers.

PEOPLE go up into the woods and imagine they're safe because they've got a wigwam over them.

This is foolish. If a mountain lion feels hungry he isn't going to eat a piece of canvas stand between him and his breakfast.

HELL eat you and the tent and use the poles for toothpicks.

ONE camper went to sleep the other night and when he woke up the next morning he found two bears in bed with him.

NOT only that, but the bears had all the covers.

HE was so frightened that he went and got them three more blankets.

Copyright, 1925, King Features Syndicate, Inc.

BRINGING UP FATHER

Jiggs Meets Thrifty Man

By George McManus

WELL, MR JONES, I THINK FATHER WOULD EMPLOY YOU IF YOU CAN PROVE TO HIM THAT YOU ARE THRIFTY
THANK YOU! I'LL CALL ON HIM
NOW, MR JIGGS, IF IT IS A THRIFTY MAN YOU WANT, I'M IT.
DO TELL
I DON'T MIND TELLING YOU THAT I'VE GOT TWO THOUSAND DOLLARS SAVED IN THE BANK.
REALLY?
MISS JIGGS, I JUST SAW YOUR FATHER AND HE BORROWED TWO THOUSAND DOLLARS FROM ME
© 1925 BY INT'L FEATURE SERVICE, INC. Great Britain rights reserved
8-26

US BOYS

A Checked Companion

By McNamara

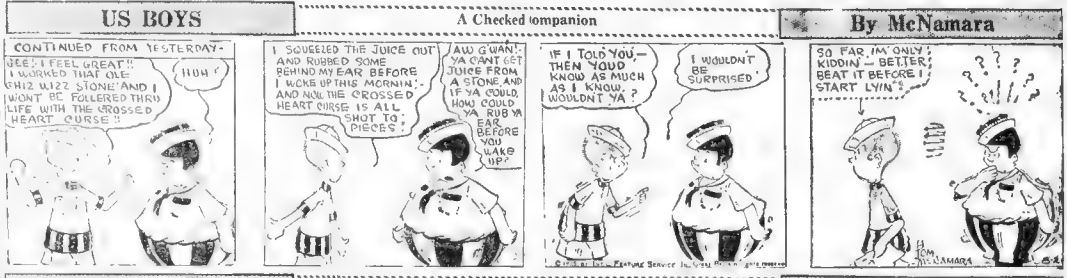
CONTINUED FROM YESTERDAY
GEE! I FEEL GREAT! I WORKED THAT OLE CHIZ WIZZ STONE AND I WONT BE FOLLERED THRU LIFE WITH THE CROSSED HEART CURSE
HUH?
I SQUEEZED THE JUICE OUT AND RUBBED SOME BEHIND MY EAR BEFORE I WOKE UP THIS MORNIN' AND NOW THE CROSSED HEART CURSE IS ALL SHOT TO PIECES!
AW G'WAN! YA CAN'T GET JUICE FROM A STONE AND IF YA COULD, HOW COULD YA RUB YA EAR BEFORE YOU WAKE UP!
IF I TOLD YOU,— THEN YOUD KNOW AS MUCH AS I KNOW. WOULDN'T YA?
I WOULDN'T BE SURPRISED
SO FAR, I'M ONLY KIDDIN' — BETTER BEAT IT BEFORE I START LYIN'
TOM McNAMARA

GOLDBERG'S CARTOONS

They're Long-Distance Calls—The Goat Is Away

Copyright, 1925, by R. L. Goldberg

By Rube Goldberg

MISTER ZILCH YOU'RE WANTED ON LONG DISTANCE
WHO, ME?
NOW, I WONDER WHO COULD WANT ME ON LONG DISTANCE - IT MUST BE IMPERTANT - MAYBE MY UNCLE IN INDIANAPOLIS IS DEAD
I WONDER IF IT CAN BE THAT GIRL IN ST. LOUIS WHO THREATENED TO SUE ME FOR BREACH OF PROMISE FOUR YEARS AGO
I OWE A GUY MONEY IN SAN FRANCISCO - MAYBE IT'S HIM - MY SISTER'S HUSBAND IN CHICAGO HAS BEEN DESPONDENT LATELY - MAYBE HE SHOT HIMSELF
PARDON ME - THE PARTY WANTS ANOTHER MISTER ZILCH - GKUSE IT PLEASE
MAY I USE YOUR PHONE FOR A MINUTE?
I KNOW THAT BOLONEY YOU'VE PROBABLY GOT SIX LONG DISTANCE CALLS TO MAKE

FILLUM FABLES

The Milk Shortage

By Chester Gould

TODAY
HUNTER BOLD!
The FARM SEASON HADN'T BEEN SO GOOD and 'SI DILLON' SAW DISASTER AHEAD: UNLESS HIS DAUGHTER 'DELLA' COULD LAND A CERTAIN RICH CITY BROKER... DOLLY DARLING & GEO. O. SORUS
CHEER UP FATHER. THAT RICH CITY BROKER IS COMING OUT TOMORROW AND IF I CAN MARRY HIM, WE'LL BE ON EASY STREET
GOSH I'LL TREAT 'IM LIKE A PRINCE - LET 'IM USE MY GUNS & THINGS
SO ON THE FOLLOWING DAY ENTER 'JEFF McDUFF' A YOUNG BROKER WHO WAS LONG ON MONEY & SHORT ON BRAINS
AHA - THESE SHE IS THE LIL' LAMB
WELL, WELL, WELL OUR GUN DEAR JEFF
NOW JUST MAKE YOURSELF AT HOME. THERE ARE MY GUNS - GO SHOOTING AS MUCH AS YOU LIKE
I'LL BET YOU'RE GOOD AT HITTING A BULLS EYE
So on the following morn Jeff goes out into the woods to try his hand at Shooting
BANG BANG BANG
NOW KIDS 9 A.M. TO 8 HOURS. 5 P.M. AND OUR HERO RETURNS
WELL DID YOU HIT A LOT OF BULLS' EYES?
NAW I COULDN'T FIND ANY BULLS
BUT I SURE PLAYED HOOK WITH A BUNCH OF COWS
AND BESIDES SHE'S TOO OLD FOR MAN
POW!
CHESTER

DAILY SHORT STORY

PETTING PEGGY

By Maria Luttrell

"Now, for heaven's sake, don't [illegible] she ask until you [illegible] I have done some [illegible] Don't keep it from me," grumbled Bob Hartford [illegible] speaking for the [illegible]

[illegible] I [illegible] heavily for [illegible] I had not condemned [illegible] one "My wife's [illegible] you ever [illegible] Then he had looked [illegible] Peggy, a wide eyes upon [illegible] She had vanished before he could speak to her. Afterward they [illegible] about it [illegible] that one forgiving her to dress [illegible] party that night.

Peggy. The two words [illegible] in letters of fire before her [illegible] brain. Oh! stuff that [illegible] for the poor [illegible] for the [illegible] Bob made a fool of himself was no reason at all [illegible] her to make one of herself! She had secretly argued when she had been called upon to undergo the same sort of unpleasant experience before. They had been married for four years and she was getting tired of trying to forgive and forget. Accepting diamond bracelets and watches and earrings when she knew in her heart that they were really peace offerings and conscience [illegible] to the fact that he was not in earnest about any of them [illegible] the night before, she had stumbled upon a little scene she could not tolerate. Bob kissing Jane Carter! Jane's arms were around his neck and she was asking him, "Why did you ever marry that demure little [illegible]

[illegible] comb, glistened there under the light over her dressing table.

Simple White Dress.

She went to the closet and took a simple little white lace dress from its wrappings. The famous name of a designer had probably added a thousand francs to its purchase price. Her mother had just sent it from Paris.

"Ho, ho" said Bob, anxious to take up the theme that would wrench her mind from the subject of his marital defection, "how much did that set me back? Or is it the matter's gift you were going to save for our wedding anniversary party next month?"

Peggy laughed. "I'm not saving anything to celebrate an occasion I would like to forget," she said. Now Peggy had never before been sarcastic. After the smoke of the battle that invariably followed one of Bob's affairs, she had always cried a great deal and had run to him with her arms wide open begging to be assured and reassured that he loved her better than anything else in the world. On this particular evening, she draped an embroidered shawl about her shoulders and turned to go.

"You forgot your new comb and it's just the thing now, honey!"

She picked it up and thrust it carelessly into her hair. She did not look up except for the moment as she had always done before.

In Jane's house, Peggy became a creature of fire and enthusiasm. Jane's eyes dropped a little when Peggy approached to greet her.

"Hello, Jane," she said coolly "I've brought Bob for you to pet —dear—tonight! Hope you have a nice quiet place where you can take him. I'm not awfully keen on stumbling into his little affairs of pastime or recreation or whatever it is he calls them, so glad to get a glimpse of Marshall Andrews as I came in. I haven't seen him for ages."

So Cute About It.

Bob almost swallowed his tongue. Peggy was so—so cute about it. Her remark was so sugar-coated that no one but himself and Jane knew the poison that lurked beneath the light banter. And Marshall Andrews had always been the goal of Jane's life. She had always loved him, had always run after him, but so far, her trail had proved a cold one.

Peggy left Bob immediately. She moved quickly from group to group until she was quite near Marshall Andrews. Then she looked up to welcome him when he started toward her as she knew he would do. They danced several dines together, then went into the garden and sat out several more.

"You're so broad minded, Peggy, so human, so quick to understand my masculine viewpoint that you've made this a red letter occasion for me," Marshall said. "Women have bored me for years. I used to kid myself along that I rather admired Jane Carter, but she's a born philanderer and I loathe insincerity. I have no respect for people who do not demand a square deal in any relationship just as we demand and get in business. Jane wrote, urging me to come tonight. Funny, isn't it how we have the desire to see a woman again even when you don't believe in her. If I hadn't found you and enjoyed wholesome conversation with a person who has kept her ideals intact, I would have caught the ten-ten train. Now, I'm going to stay over tomorrow with the hope that you'll ask me to lunch or tea or something."

"I will," laughed Peggy. "Ask you to both although we'll have iced watermelon at four instead of tea if you don't mind."

"Accepted. I need a good woman friend like you—honestly I do. I'm not a romanticist.

I don't want love. But I've more or less lost my faith in women in general and I want it back. It's a job you may not want to tackle. Women like Jane do a lot of damage to men's souls."

Confession and Friend.

"I'll be mother, confessor and friend, too," said Peggy quite seriously. Underneath his words, she read the fact that he really loved [illegible] and [illegible]

Jane, but he did not trust her. Well, she didn't trust Bob either. They were alike in that respect, groping, reaching out for the fine relationship of life that makes it a thing divine.

A very quiet, subdued Bob took the ride when they went out to get [illegible] Marshall had walked along beside Peggy, had helped her in and had said quite enough, "Until tomorrow at noon time. I'm staying over a day to eat at your house, old man. Hope you'll honor me by being at home, Peggy's a wonderful girl. I envy so."

So a thoughtful Bob drove in [illegible] slowly through the sweet Summer night. There was no hurshness in his voice, only weariness, when he spoke to Peggy suddenly. "You turned the tables on me tonight, didn't you, Peg? Gave me the devil of a heartache. Cut me up worse than that Hun bullet through my arm."

She laughed lightly. "Marshall certainly has more of the [illegible] hither in those roving eyes of his than is good for any male of the species." She tried to repeat his exact words during the earlier part of that evening.

And the next time Bob gave her a piece of jewelry—it was not a peace offering or a conscious absorber. It was a gift of real love for her and for Bob, Jr., screwing up his [illegible] wrinkled little old face at her breast.

Hundreds Daily Are Sending in Their "Funnies" Full of Snappy Humor

"FUNNIES" PRIZE CONTEST

Full Name.....

Street.....

City or Town.....

This blank, with funny remarks and send to "Funnies" Editor, Boston Evening American, Winthrop Square, Boston, Mass., within 48 hours of date of publication.

POLLY AND HER PALS

Luck's With Ashur

By Cliff Sterrett

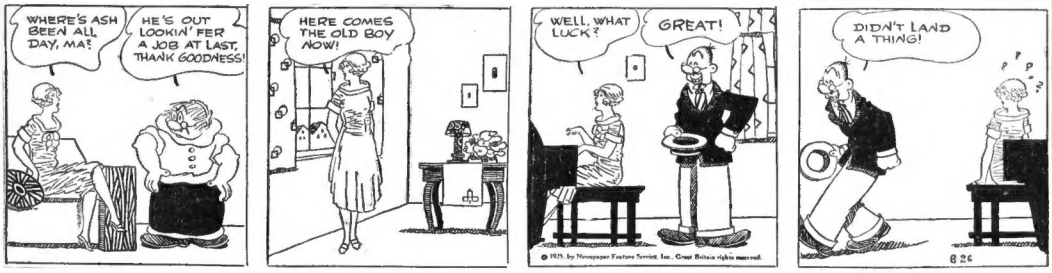
WHERE'S ASH BEEN ALL DAY, MA?
HE'S OUT LOOKIN' FER A JOB AT LAST, THANK GOODNESS!
HERE COMES THE OLD BOY NOW!
WELL, WHAT LUCK?
GREAT!
DIDN'T LAND A THING!
© 1925, by Newspaper Feature Service, Inc. Great Britain rights reserved.
8 26

ABIE THE AGENT

The Mint's in Wrong, Too

By Hershfield

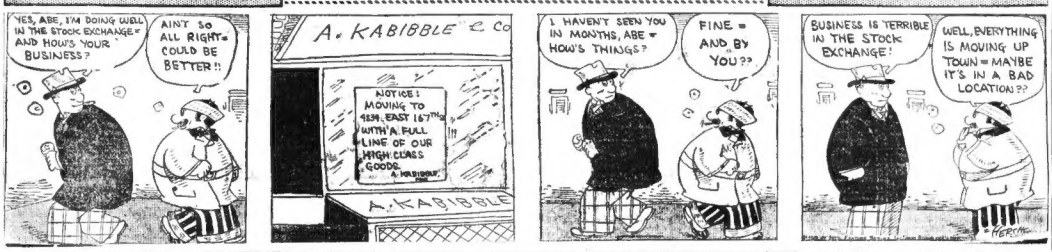
YES, ABE, I'M DOING WELL IN THE STOCK EXCHANGE — AND HOW'S YOUR BUSINESS?
AIN'T SO ALL RIGHT — COULD BE BETTER!!
A. KABIBBLE & CO
NOTICE! MOVING TO 1234 EAST 167TH ST. WITH A FULL LINE OF OUR HIGH CLASS GOODS.
A. KABIBBLE
A. KABIBBLE
I HAVEN'T SEEN YOU IN MONTHS, ABE — HOW'S THINGS?
FINE — AND BY YOU??
BUSINESS IS TERRIBLE IN THE STOCK EXCHANGE!
WELL, EVERYTHING IS MOVING UP TOWN — MAYBE IT'S IN A BAD LOCATION??
HERSH

JERRY ON THE JOB

Two Answers to One Question

By Hoban

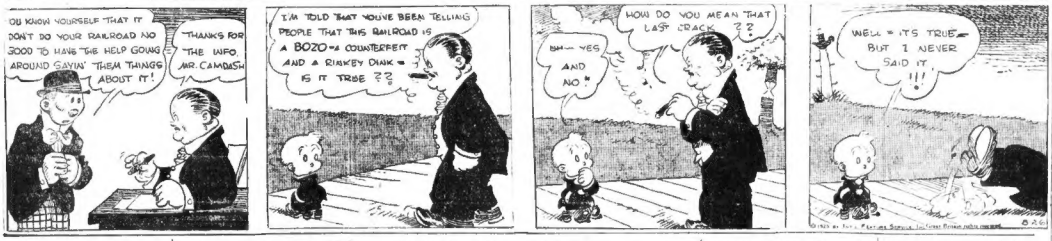
YOU KNOW YOURSELF THAT IT DON'T DO YOUR RAILROAD NO GOOD TO HAVE THE HELP GOING AROUND GAYIN' THEM THINGS ABOUT IT!
THANKS FOR THE INFO, MR. CAMDASH
I'M TOLD THAT YOU'VE BEEN TELLING PEOPLE THAT THIS RAILROAD IS A BOZO-a COUNTERFEIT AND A RINKEY DINK — IS IT TRUE??
HOW DO YOU MEAN THAT LAST CRACK??
BUT — YES AND NO
WELL — IT'S TRUE — BUT I NEVER SAID IT!!
© 1925 by Int'l Feature Service, Inc. Great Britain rights reserved.
8 26

SMART SAYINGS OF CLEVER CHILDREN

The Boston Evening American will pay $1 for published smart sayings. Address "Smart Sayings," Boston Evening American.

Jackie. "Daddy, do babies talk right after they are born?"

Daddy. "Why of course not."

Jackie. "Well the Bible says Job cursed the day he was born."

Mrs. Wm. A. Cater,
14 Bryan ave., Easthampton.

Wherever the itching and whatever the cause, the soothing touch of Resinol Ointment rarely fails to give quick relief

Resinol

Your Move?
You Won't Lose If You Watch
The Real Estate Columns
of the
Classified Ads
Every Day on the Next-to-the-Last Page

RHYMING OPTIMIST

By Aline Michaelis

SHOWERS are sweet to the parching clod burnt by a pitiless sky; sweet to the plowmen who slowly plod, clouds that come drifting by. All sweet things that the fair day holds stored in my dreams I keep; nodding ranks of the marigolds, birdsongs at dawn heard through sleep. Sweet are the songs that the mother croons out of her heart of bliss, sweet is the starlight on calm lagoons, sweeter the sea-wind's kiss. All sweet things that the glad days hold part of loves sweetness are; sunlight's gold on the marigold, calm lagoon with its star. Love is the voice of the birds at dawn, singing of dark night's death; love is the starlight when day is gone, love is the sea-wind's breath.

THE BEST JOKE I EVER HEARD

The Boston Evening American will pay $1 for "Best Joke," published. Address "Best Joke," Boston Evening American.

"What did the woman who just telephoned want?" querried the hardware boss.

"She wanted a stove lifter," said the green clerk, "but I told her there was no one here who was strong enough."

Mrs. J. Thayer
Slatersville, R. I.

LISTEN, WORLD!

Reg. U. S. Patent Office

By Elsie Robinson.

ARE YOU GETTING TIRED OF YOUR WIFE?

IS YOUR HUSBAND BEGINNING TO GET ON YOUR NERVES?

DO YOU KNOW EXACTLY WHAT HE'S GOING TO SAY SIXTY SECONDS BEFORE HIS TONGUE BEGINS TO WAGGLE?

DO HER ONCE DELIGHTFUL LITTLE WAYS LEAVE YOU COLD AS A STRANDED SQUID?

No, you needn't trot out the good, copyrighted old Married Smile and begin to tell me how you dote on each other even after ten flawless years of married life. There are plenty of times you'll have to pull that line, dearie.

Yes, I know you love George or Geraldine. But the Old Thing DOES bore you, just as one's lawfully wedded mate has always bored the other half.

Is It Inevitable.

You may say: "It's inevitable—marriage always like that."

But IS it inevitable? Need marriage always be like that? Couldn't some plan be devised whereby our personalities would stay fresh and mysterious and alluring to each other?

Here is a letter which tells the story of two young people who are working on such plan. It is a true letter. I know the husband. I asked him to write this for you. If, after reading this letter, you wish to tell him what you think of it, and will send me the letter I will forward it to him.

Dear Elsie:

I thought the gang might be interested in an experiment my girl and I are making. She is an artist and potentially, at any rate) a writer, and she LIKES to WORK. I for my part have a lot of work that I ought to do evenings in connection with my function of "bringing home the bacon," "clipping it in the landlord," etc. Well, we've been married more than a year now and we're just as infatuated as ever.

It's lots of fun and all that, but it also means, as Mansfield would say, "No new stones laid where the trackway ends."

Room for $12 a Month.

So after mature consideration, prayer and fasting, etc., etc., we decided to put into operation a plan we had agreed on before getting spliced, namely, separate establishments. Sounds expensive, doesn't it? And believe me we can't go in for expenses. But I'll tell you how we manage it. I got a room with a closet and running water and enough space for a table and chair and couch for $12 a month. I don't need any more furniture, except a can of heat and pan to heat water, a tea pot, a plate and a bowl. As I never go in for gormandizing, I make out quite well with whole wheat bread, cheese, raisins, etc., and if I get tired and want a feed between Sundays I can always get a good French or Italian dinner for half a dollar, and bowl of mush in the morning for only a dime.

So much for my expenses. As for the girl, you ever know a woman who could cook elaborately for herself alone? If you did I'll bet dollars to dewlaps she wasn't an artist.

And the result——" I get in five or six hours of solid work in the evening and am happier than for years. The girl, she turns in early in the evening (when she doesn't go to the theatre—she always did prefer going alone) and gets up early, and, being alone, gets half again as much work done as formerly. I spend the weekend at home, to get a bath, eat, and—do we like it?—Say! It's adventure and romance and we talk till 2 a. m. every night were together.

Sincerely yours,
EXPOSTULATOR.

Think It Over.

Well—what do you think of it? "That isn't love!" some of you cry. "If they really loved each they couldn't stay apart like that." Why Henry and I haven't been apart from each other a single night since we were married eight years ago."

Maybe so, but that may or may not be a compliment to you and Henry, dearie. A mule doesn't come out of his harrow very often, but you could hardly call him one of the moving spirits of the community. You and Henry have harrowed into love. But have you made love a living, beautiful flame to light your life?

Think it over. Be honest with yourself. How much of adventure is left in YOUR married life. How much curiosity have you about each other? How much delight and inspiration do you give each other? Has marriage become a hackneyed habit? Would something like this bring back its glamor? Or are you like so many, drifting into divorce.

(Copyright, 1925, by King Features Syndicate, Inc.

MEDITATIONS OF A WIFE

By Helen Rowland

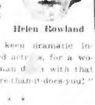

Helen Rowland

AN ounce of propinquity is worth a pound of fascination, and a bushel of love letters.

* * *

A man's idea of "taming woman" is to shake all the star-dust out of her eyes and the illusions out of her mind—and then try to make them back in again.

* * *

It takes the keen dramatic instinct of a skilled actress, for a woman to turn a man down with that "I-hate-to-more-than-it-does-you!" expression.

* * *

Nowadays, it takes a major operation under heavy anaesthetic to get a proposal of marriage or a few vows of love out of a man.

* * *

The woman who "goes up in the air" like a sky-rocket is the kind that a man knows will always come down quietly and harmlessly, after the fuss and fizzle are over; it's the kind that keeps Maxim silencer on her temper that frightens him.

* * *

A man around the house is something like a hang-nail—if you don't notice him, he "gets sore," and bothers you until you do.

(Copyright, 1925, King Features Synd., Inc.)

Have a Try Yourself---Start Now and Win One of the Eight Prizes

THE new "funnies" contest of the greater Boston Evening American is increasing in popularity. Each days' mail brings completed "wordless comics" from new contestants in all parts of New England. This latest of indoor sports has made a hit with a capital H.

The kiddies enjoy it as much as adults. Grandfather finds as much pleasure in filling the blank spaces left by the artist for remarks to go with the pictures, as do those of a later generation. It's a pastime that everybody can enjoy.

The judges report that the funny remarks sent in indicate clearly that New England has thousands of witty and humorous residents. The completed comics thus far sent in prove without question that this newspaper is a "paper for people who think." Some of the funny remarks are very subtle, while others are broadly funny.

Today's "wordless funny" is a corker and should get all the jokesmiths busy as soon as they see it. The flapper has apparently just returned from her vacation at one of the beaches. The second picture of the strip shows her looking over a collection of photographs of different young men who "taught her how to swim." When she went to the beach she was a good swimmer, but each time she met a real nice young man she pretended she didn't know, and of course each time the real nice young man gallantly offered to teach her. In this manner they became acquainted without loss of time.

In the third section of the comic she is shown giving a last look at the photographs of the young men she has decided to reject. The last picture shows her contemplating the photograph of an "old bird" that she has picked from the group. At least, that's our version of the strip. Maybe yours is different.

Why has she made this selection? All of that is for YOU to determine. Our minds are open and so are the judges.

Make your remarks snappy and funny and try to land first prize of $5. The other prizes are second, $3; third, $2 and five more of $1 each.

Forty-eight hours from midnight tonight will be allowed in which to mail your completed comic. The purpose of this rule is to give the contestant in Northern Maine an equal opportunity with the contestant living one mile from the Boston Evening American office. And remember WHO wins.

FUNNIES PRIZE WINNERS FOR AUG. 20

The following are the names of those picked as prize winners for Picture No. 4 of the Funnies Contest which appeared in the Boston Evening American of Thursday, August 20:

FIRST PRIZE, $5—Elizabeth G. Gray, 126 Church street, Newton, Mass.

SECOND PRIZE, $3—T. R. McKeown, 5 Evergreen avenue, Winter Hill, Mass.

THIRD PRIZE, $2—Joseph A. Linehan, 616 Thames street, Newport, R. I.

FIVE PRIZES, $1—Elizabeth Clements, 251 Heath street, Roxbury, Mass.; Edmund Fitzgibbon, 10 Allen street, Boston, Mass.; Mrs. L. G. Mason, 23 Campos avenue, Lowell, Mass.; Miss Anna Hickey, 7 Norfolk street, Needham, Mass.; Miss Grace R. Coughlin, 22 Albin street, Concord, N. H.

SECRETS OF HEALTH

By Charles A. L. Reed, M. D.
Former President of the American Medical Association.

If it tends to become persistent, or frequently recurrent, it is highly important and should be investigated by your physician.

(Copyright, 1925, King Features Synd., Inc.)

DIZZINESS, expressed also by the words vertigo and giddiness, means the sensation more generally alluded to as swimming of the head.

Dizziness may occur in degrees varying from a mere sense of insecurity, slightly blurred vision, or total inability to stand erect or to walk straight. There is a constant feeling as if one standing were about to fall. The same sensation exists on the slightest motion when one is lying down.

Dizziness, because of the sense of insecurity that it imparts, is nearly always a source of serious, if unjustified, apprehension.

It is well, therefore, to understand that dizziness within itself is never a disease, but always a symptom of some disturbance in the brain, or spinal cord.

Dizziness may be either acute and transient, or recurrent and chronic.

I have said that dizziness always means some disturbance of the brain or spinal cord because it is by the proper action of these higher nerve centers that we are able to maintain our equilibrium, which is the sense of security and a consciousness of ability to execute intended action.

I must add, however, that as a rule, the disturbance in the brain or spinal cord is itself only the result of some corresponding disturbance in some other part of the system. It is important, therefore, for you to get fixed in your mind some of these remoter disturbances that act as a primary cause of dizziness.

The greatest number of cases of dizziness result from some poison introduced into or originating in the system and carried by the blood to the brain or spinal cord where and through which its causes this symptom.

The most striking and, unfortunately, the most common example of dizziness induced by taking poison into the system is the acute intoxication that comes from alcohol, a condition that is made all the more aggravated by the association of other poisons that now occur in alcohol as the result of the irresponsible, unscientific and illegal manufacture of alcohol beverages.

The failure of the system to throw off the poisons that it manufactures and that should be thrown off through the bile, a condition spoken of as "biliousness," often produces dizziness, sometimes of a very aggravated type.

When dizziness from this cause occurs it is generally associated with pain in the head and is called "sick headache."

Dizziness often occurs in the midst of various infections, such as colds, influenzas and the various germ-carried diseases, the dizziness being the expression of the intoxication from the poisons generated by the germs.

When vertigo is acute and passes away with the obvious cause it is unimportant although disagreeable.

Summer Colds cause Headache

When you cool off suddenly and when you sleep in a draft, you get a Slight Cold, causing Headache, Neuralgia or Sore Muscles.

To Stop the Headache and Work off the Cold

Take Laxative Bromo Quinine tablets

The box bears this signature E. W. Grove

Price 30c.

Just For Bed Bugs

Bed Bugs Don't Eat — They Suck

Only a Liquid Will Exterminate Them

Peterman's LIQUID DISCOVERY

Standard for 44 Years

Gets into their deepest hiding places and kills every one, the eggs also—best results when applied with spout on can.

Money Back Guarantee

Small Size 15c Large Size 30c

Full Quarts 60c

Death to Bed Bugs!

When the WNAC-Boston Evening American Women's Club talks are on the air at 10:40 A. M. every morning over Station WNAC Martha Lee and Jean Sargent talk of all sorts of things of interest to women.

BOSTON RADIO AMERICAN

VOICING THE GREAT DEMOCRACY OF THE AIR

All day the news of the world flashes into the office of the Boston Evening American from whence it is broadcast over Radio Station WNAC four times daily. The baseball results of the day are broadcast at 7:30 P. M.

WEEI CHANGES WAVE LENGTH

The long looked-for change in the wave-length of WEEI will be made tomorrow, WEEI will then transmit on 348 6-10 metres instead of the present wave length, which is 475 5-10. Station WTIC, Hartford, Ct., will exchange wave-lengths with WEEI.

Ever since the Edison station was forced to change from 360 to 475 9-10 metres, local listeners have complained that the transmission was so broad that they had difficulty in tuning in outside stations. With the shorter wave-length, this interference will have been eliminated because 348 6-10 metres is close to the natural period of WEEI's antenna.

The change was brought about of New England.

SHOW GIRLS ON WNAC BILL

Two sprightly members of the chorus of "My Girl," now playing at the Wilbur Theatre, will appear at Station WNAC. The Shepard Stores, for a program tomorrow night at 7:05 o'clock.

Ann Kelley is scheduled to give a series of songs, and little Barbara Grace, another chorus member, will play the accompaniment on the uke, and also strum a number of uke solos.

through the New England inspector, Charles Kolster, who, for a long time, has been endeavoring to better conditions for the radio listeners

TODAY'S RADIO PROGRAM

Local Stations

WNAC — SHEPARD STORES, BOSTON — 230.3

10:30 A. M.—Bible readings, Rev. Reuben P. Davis, Arlington Heights Baptist Church. Soprano solos, Mrs. Edna Fowler Scott, accompanist.
10:40 A. M.—WNAC American Women's Club talks, Jean Sargent, Martin Lee.
11:30 P. M.—Late news flashes—Broadcast from Boston Evening American.
12:01 A. M.—Weather report and time signals.

WEEI—Shepard Colonial Concert Orchestra.

1:30 P. M.—Late news flashes—Broadcast from Boston Evening American.
1:35 P. M.—Shepard Colonial Concert Orchestra.
4 P. M.—Broadcast from Loew's State Theatre, selections by orchestra and organ.
4:30 P. M.—Late news flashes—Broadcast direct from Boston Evening American.
5 P. M.—"Do you Invest?" by The Boston Financial News.
5:01 P. M.—Classical and most report furnished by the U. S. Department of Agriculture.
6 P. M.—Krazy Kat Kiddies, Kids.
6:30 P. M.—WNAC Shepard dance band, cast from Hotel Westminster Roof Garden.
7:05 P. M.—Late news flashes—Broadcast from Boston Evening American.
7:30 P. M.—Late news flashes and base ball—Broadcast direct from the Boston Evening American.
7:35 P. M.—"On the Trail of the Vagabond," Thomas Brodey.
8 P. M.—Program arranged by Arthur Wilson.
8:45 P. M.—Newport community Night program, under the direction of the Entertainment Committee of the Newport Chamber of Commerce, through the courtesy of the Newport Bands Association—relayed from WEAN.
9:30 P. M.—Dance music—Rhodes Orchestra, Charles E. Culverwell, director—Broadcast direct from Rhodes-on-the-Pawtuxet, relayed from WEAN.

WTIC—HARTFORD—475.9.

6:45 A. M.—Tower health exercises.
9 A. M.—Fruit Week program.
10:30 A. M.—Weather Bureau's White Way Orchestra.
7 P. M.—Big Brother Club.
7:20 P. M.—Local and football and baseball scores and weather report.
7:30 P. M.—Talk, Stanley Barbour.
8:00 P. M.—Alvin Tolz, violin; Miss Rossi, pianist.
9:30 P. M.—Equipment program.
9 P. M.—Organ recital.
10 P. M.—Talk.

WBZ—SPRINGFIELD—333.3

6 P. M.—Kimball Trio; scores.
8 P. M.—Concert program.
8:30 P. M.—Pauline Norrie, xylophone.
9 P. M.—Classical concert (1 hr.) selections.

WJAR—PROVIDENCE—306.9

10 A. M.—Housewives' Radio Exchange.
A department conducted by Mrs. Wood on all matters pertaining to interest to all; questions submitted will be answered by radio.
1:00 P. M.—Studio program.
2:30 P. M.—Concert by the United States Band under the direction of Captain William J. Stannard, direct from the Watch Hill Barracks, Watch Hill, R. I.
6 to 10:30 P. M.—Old Timers' Hour—Program of old and well known, request numbers.

WCTS—WORCESTER—268

10:30 A. M.—Radio Chat.
10:45 A. M.—Musical selections.
11 A. M.—Professor Kimball and weather report.
12 M. to 2 P. M.—Noon day luncheon concert by the Worth Trio, under the direction of Mr. Bruce Rook, and broadcast direct from the Sherry Restaurant.
Station silent Wednesday afternoon.
7:30 P. M.—Baseball scores.

WTIC—HARTFORD, CT.—348.6

7 P. M.—Pastoral scenes, Musical Americana, International and Eastern Leagues.
7:30 P. M.—Weather report.

Outside Stations

EASTERN STATIONS

CNRC—OTTAWA, CANADA—435.9

9 P. M.—Orchestra and musical program.

CFCF—MONTREAL—411

8 P. M.—Studio program, White Star Liner stenosis.

KDKA—PITTSBURGH—309.1

9:45 P. M.—Music, vocal.
WWJ—DETROIT—352.7
7 P. M.—Studio program.
8 P. M.—Concert program, talks, news (1½ hrs.)
9 P. M.—Studio program (2½ hrs.)

WHT—CHICAGO—400

8 P. M.—Musical program (1½ hrs.)
9:45 P. M.—Riverview Band.
12:30 A. M.—Dance music (1½ hrs.)

WLW—CINCINNATI—422.3

8:30 P. M.—Sports, agricultural talk.
9 P. M.—Special program: Chop Male Quartet.
10 P. M.—Organ recital.

WMAQ—CHICAGO—447.5

8 P. M.—Musical program (1½ hrs.)
9 P. M.—Chapman's orchestra.
10 P. M.—Dance music.
11 P. M.—Musical program.

WGN—CHICAGO—370

8 P. M.—Sports, musical program.
9 P. M.—Musical program continued.
10 P. M.—Sports, musical program.

WCAE—PITTSBURGH—461.3

7:30 P. M.—Dinner concert.
8 P. M.—Sunshine Girl.
8:30 P. M.—Studio concert.
9 P. M.—Theatre program.

WCAP—WASHINGTON—469.4

7:30 P. M.—U. S. Army Band.
8:30 P. M.—Musical program.
9 P. M.—Announcer.
11 P. M.—Dance program.

WEAF—NEW YORK—491.5

6 P. M.—Theatre and music.
7 P. M.—Symphonic selections.
7:30 P. M.—Capitol Army Band.
9 P. M.—"Old Timers' Hour."
10 P. M.—Ipana Troubadors.
11 P. M.—Jack Arthur's orchestra.

WEAR—CLEVELAND—389.4

8 P. M.—Studio program (1 hr.)
9 P. M.—Classical and popular music (2 hrs.)

WGR—BUFFALO—319

6:30 P. M.—Theatre, music.
8 P. M.—John Dolmovitz, reader.
9 P. M.—Studio program.
11 P. M.—Vincent Lopez Orchestra (2 hrs.)

WGY—SCHENECTADY—379.5

6:30 P. M.—Children's program.
6:45 P. M.—Theatre program.
7:30 P. M.—Band of Schenectady program.

WHK—CLEVELAND—277

7 P. M.—Dance music (2 hrs.)
7:30 P. M.—Orchestra program.
9 P. M.—Musical program (2 hrs.)
9 P. M.—Vocal entertainment.
9:30 P. M.—Musical program.
10 P. M.—Studio program.
10:30 P. M.—Sacred concert.
11 P. M.—Musical program (2 hrs.)

WIP—PHILADELPHIA—508.2

7 P. M.—"Song of the Surf."
8:30 P. M.—Atwater's Philharmonic Orchestra.
6:05 P. M.—Dinner music.
7 P. M.—Uncle Wiggily Stories.
WJZ—NEWARK—454.3
6 P. M.—T. M. Marino Band.
7 P. M.—Popular melody, soprano.
8:30 P. M.—"Edison Hour."
9:45 P. M.—Weather forecast.
9:55 P. M.—Weather municipal.
12:01 A. M.—Weather report and time signals.

WLIT—PHILADELPHIA—396.8

6 P. M.—Talks, Lit Brothers program.
8 P. M.—Orchestra program.
9 P. M.—Bill Wirry sports.
10 P. M.—Studio program.

WWJ—DETROIT—352.7

7 P. M.—Dance music (2 hrs.)

WTAM—CLEVELAND—389.4

7 P. M.—Dinner music (1 hr.)
8:45 P. M.—Organ recital and other artists.
11 P. M.—Dance music (2 hrs.)

WWJ—DETROIT—352.7

7 P. M.—Dance orchestra.

CENTRAL STATIONS

KYW—CHICAGO—536.9

6:30 P. M.—Dinner program.
8:30 P. M.—Musical entertainment (2 hrs.)

KSD—ST. LOUIS—545.1

6:30 P. M.—Dinner concert.
7:30 P. M.—Musical program.
9 P. M.—Midnight Revue (1½ hrs.)
11 P. M.—Organ program.

WHAS—LOUISVILLE—399.8

6:30 P. M.—Studio program.
8 P. M.—Concert program, talks (4 hrs.)

WOC—DAVENPORT—483.6

6:30 P. M.—Studio program.
8 P. M.—Concert program, talks (4 hrs.)

WOS—JEFFERSON CITY—440.9

6:30 P. M.—Studio program.
8 P. M.—Concert program, talks (4 hrs.)

WOW—OMAHA—526

6 P. M.—Musical program, talks (3½ hrs.)

WOO—PHILADELPHIA—508.2

7:30 P. M.—From WEAN.
8:30 P. M.—Musical program.
9 P. M.—"Old Timers' hour."
10 P. M.—Organ recital.
11 P. M.—Atwater's Philharmonic Orchestra.

WDOR—SUMMERVILLE—499.7

6:15 P. M.—Orchestra.
7:30 P. M.—Bill Wirry sports.
7:00 P. M.—Vincent Lopez Orchestra.
8 P. M.—Concert program, talks (4 hrs.)

WKRC—LANSING—285.5

11 P. M.—Studio program.

WRC—WASHINGTON—468.2

7 P. M.—Musical program, talks (3½ hrs.)

WJW—TARRYTOWN—378

7 P. M.—Musical program, baseball (1 hr

Here You Will Find a Good Room or a New Home at a Bargain

THE BOSTON EVENING AMERICAN
NEW ENGLAND PRESS BLDG.
5 Winthrop Square
Liberty 4000
Classified Advertising
Indexed, Standardized and Popularized

All ads are restricted to their proper classification and to the regular Boston Evening American style of type.
Advertising ordered for irregular insertions takes the one-time insertion rate.
Count six average words to the line.
Ads stopped before expiration will only be charged for the number of times the ad appeared at the rate earned.
Rate per line for white space is the same as a line of type.
Special rate for yearly advertising upon request.
Publishers reserve the right to edit or reject any classified advertising copy.
Telephone Liberty 4000.
Ask for an Ad-Taker.

Standard Classification

The individual advertisements are arranged under these headings in alphabetical order for quick reference:

ANNOUNCEMENTS
1—Deaths.
2—Card of Thanks.
3—In Memoriam.
4—Flowers and Mourning Goods.
5—Funeral Directors.
6—Monuments and Cemetery Lots.
7—Lodges.
8—Religious and Social Events.
9—Strayed, Lost, Found.
10—Stayed. **AUTOMOTIVE**
11—Automobiles for Sale.
12—Automobiles for Hire.
13—Auto Accessories, Tires, Parts.
14—Garages—Autos for Hire.
15—Motorcycles and Bicycles.
16—Repairing—Service Stations.
17—Wanted—Automotive.
EMPLOYMENT & SERVICE
18—Business Services Offered.
19—Building and Contracting.
20—Cleaning, Dyeing, Renovating.
21—Dressmaking and Millinery.
22—Heating, Plumbing, Roofing.
23—Moving, Trucking, Storage.
24—Painting, Papering, Decorating.
25—Professional Services.
26—Repairing and Refinishing.
27—Shoe Repairing.
28—Wanted—Business Service.
29—Help Wanted—Male.
30—Help Wanted—Female.
31—Help Wanted—Male and Female.
32—Solicitors, Canvassers, Agents.
33—Situations Wanted—Male.
34—Situations Wanted—Female.
FINANCIAL
35—Business Opportunities.
36—Investments, Stocks and Bonds.
37—Money to Loan—Mortgages.
38—Wanted—Business.
INSTRUCTIONS
42—Correspondence Courses.
43—Dancing, Dramatic Art.
44—Musical Instruction, Dramatic Art.
45—Private Instructions.
46—Wanted—Instruction.
LIVESTOCK
47—Dogs, Cats, Other Pets.
48—Horses, Cattle, Vehicles.
49—Poultry and Supplies.
50—Wanted—Live Stock.
MERCHANDISE
51—Articles for Sale.
52—Bargains and Exchange.
53—Boats and Supplies.
54—Building Materials.
55—Business and Office Equipment.
56—Farm and Dairy Products.
57—Coal and Wood, Fuel, Feed & Fertilizers.
58—Goods—Things to Sell.
59—Home-made Things.
60—Jewelry, Watches, Diamonds.
61—Machinery and Tools.
62—Musical Merchandise.
63—Radio, Clock, Phonograph sets.
64—Seeds, Plants, Flowers.
65—Wearing Apparel.
66—Wanted—To Buy.
ROOMS AND BOARD
67—Rooms With Board.
68—Rooms Without Board.
69—Rooms for Housekeeping.
70—Vacation Places.
71—Apartments to Let.
72—Business Places for Rent.
73—Farms and Land for Sale.
74—Houses for Rent.
75—Real Estate Wanted.
76—Shore and Mountain—For Rent.
77—Suburban for Sale.
78—Wanted—To Rent.
79—Wanted—Real Estate.
AUCTIONS—LEGALS
80—Auctions.
81—Legal Notices.

Announcements

Phone Ads to American—Liberty 4000

Deaths 1

ALLEN—In Roxbury, Aug. 24, Annie Allen, Funeral from brother's residence, 537 Columbus. Patrick Allen, 5 Sunset St., Thursday, Aug. 27, at 8 a.m. Requiem high mass at Mission Church at 9 o'clock. Relatives and friends invited. Interment private.

GALLIN—In Hyde Park, August 23, William Gallin, aged 55 years. Funeral Thursday, from his late residence, 81 Arlington St., Thursday, August 27, at 2 p.m. Friends invited.

MALONEY—In Back Bay, August 24, John F., husband of Mary E. Maloney. Funeral from late residence, 107 Huntington Ave., Friday, August 28, at 8 a.m. Requiem high mass at St. Cecilia's Church at 9 o'clock. Interment private.

MORRILL—At Annisquam, Mass., Aug. 24, Harriet A., wife of G. Philip Morrill. Funeral notice later.

THOMAS—In West Newton, August 23, Elizabeth Jane Thomas, widow of Samuel J. Thomas, aged 81 years. Funeral services at her late residence, Indiana, 3 p.m. Please copy.

Funeral Directors 5

UNDERTAKER—Ernest St. Mary's Church, John C. Burns, 149 Norfolk St. Univ. 8336.

Monuments and Cemetery Lots 6

MONUMENTS—Granite, Marble, Bronze, 20 p.c. Theo. J. Craig, 127 Franklin St., Quincy. (02), Mass. Tel. Granite 1670.

Strayed, Lost, Found 10

FOUND BY THE POLICE—Automobile—Ford Runabout, Mass. Reg. No. 454,926. Driv in ignition switch, 1 spare tire, 2 batteries. Shift—12-ft. shift, painted red, Gasoline—Part of shift gone. Call Security 4000.

LAG—Lost, Friday, Aug. 14, black bag between Ipswich and Newton via Reading and Woburn. Reward. Call Newton North 4181-W.

POCKET—In Dor., on Wed., 19th, tan, with harness on, answers to name of Buddy. Reward. Tel. Granite 1670.

POCKETBOOK—Lost, gray; money, etc., on Old Colony boat. Reward.

WATCH—Lost; at North Station, Sunday, between 9-9:15 a. m., green gold man's Waltham 17-jewel watch, 14-K case, with initials N. S. T. on back, bearing names of girl and man; reward. Finder will forward to Hotel Watson Boulfort, Boston, Mass., or telephone Back Bay Richmond 4403.

LOST—Pocketbook in shopping district, Boston, or Coolidge Corner, lady's watch, Hunter gold case, engraved, set with pearl and three diamonds, clover-leaf shape. Reward. Fred E. Williams, 66 Congress St., Boston. Cong. 0672.

$100 REWARD—For return of pigskin grip with foreign labels, tested on outside by custom house officials, and containing clothing and name (not the owner); grip taken from Lincoln's Restaurant 12:45 p.m. Monday on Copley-Plaza; no questions asked. H. S. Kelsey, Tel. Liberty 6000.

$50 REWARD—Return of wire arm chair, taken Thurs., P. M. from Ford, Roxbury Crossing. Reg. 3526. Tel. Jamaica 0090-M.

Automotive

Phone Ads to American—Liberty 4000

Automobiles For Sale 11

JEFFERSON — Six-cylinder, five-passenger touring car, 1925. Two to choose from. Overhauled and repainted. Good tires. In good condition throughout; both are guaranteed, price $700; terms to responsible parties. Simpson Motors, Inc., 1048 Commonwealth Ave., phone Aspinwall 1931.

BUICK—1922 four-cylinder touring car, good tires, new cord tapez; newly painted; bumper, speedometer, etc. $275.00; terms. Epperson Motors, Inc., 1048 Commonwealth Ave.; phone Asp. 1931.

BUICK—1923, touring car; owner leaving; sacrifice. University 1137-J.

BUICK—1925, sedan; owner leaving; will take it. Apply 6 Adams St., Allston.

CHEVROLET Coupon, $350; one year to buy. Litterback Gleason Corp., 870 Commonwealth ave.; tel. Aspinwall 3700, open evenings.

CHEVROLET—Touring, 1921, very good shape all around $75.00. Harvard Auto Co., 1230 Mass. Ave., Cambridge, University 9460.

CHRYSLER Coach, 1926; brand new; will sacrifice $100 from list if taken at once; owner has other interests. 1048 Commonwealth Ave., Kenmore 2830.

CHRYSLER—1925, roadster; excellent new $1,250; liberal terms; no trade. Brookline 7400.

CLEVELAND SPORT SEDAN—1925, balloon tires, wheel lock; full equipment of extras, driven only 2,500 miles; price $600 down. Balance easy payments. Call Mr. Baker, Porter 1580.

DURANT—1925 four-passenger touring car in extra fine shape. New enamel paint job, new tires, $375. Apply Auto Service Department Motors, Inc., 1048 Commonwealth Ave., phone Aspinwall 1931.

ESSEX Coach, $600; 1924; one year to buy. Litterback Gleason Corp., 870 Commonwealth ave.; tel. Aspinwall 3700, open evenings.

ESSEX Coach, disk wheels, new tires; run only 8000 miles; like new; $475; terms. Epperson Motors, Inc., 1048 Commonwealth Ave. Phone Kenmore 2830.

ESSEX—1925 coach, motor, starter, motor, tires, etc., excellent condition; $465; cash or terms. Call Porter 1580.

FORD—Touring, 1923, repossessed. Just been overhauled. Has new top and good tires; $130.00; easy terms. Harvard Auto Co., 1230 Mass. Ave., Cambridge, University 9460.

FORD—Touring sedan, 1924; this car has good tires, spare, automatic windshield wiper, speedometer and good timer. It is a dependable current and truly a real buy at $380; terms if desired. Epperson Motors, Inc., 1048 Commonwealth Ave.; Phone Aspinwall 1931.

FORD—Beverly beach wagon, 1923, in fine mechanical condition; body new; open top. Buick Sales Co., 837 Commonwealth Ave., Tel. Stadium 2000.

FORD—Tudor, 1925, only $385; almost new; many extras; original finish; car worth investigating. Buick Sales Co., 837 Commonwealth Ave., Boston; Aspinwall 3200.

HAYNES—Late touring, 6-cyl., mechanically perfect; tires, paint, upholstery, etc., unbeborn, engine tire pump, self-starter, speedometer, new spare steel wheel, new tires, 8 spares, original price, $2,250; cash, $600. Brookline 2000.

HUDSON Sedan, 7 pass., in first class condition throughout; has all the appearance of a brand new car; must be seen to be appreciated; price $1,000. Terms if desired, one year on balance. Litterback Gleason Corp., 870 Commonwealth ave.; tel. Aspinwall 3700.

HUDSON Coach, 1926, refinished, new tires, shock absorbers, etc.; very fine condition; $850. Terms; terms if desired. Harvard Auto Sales, 537 Commonwealth Ave. Kenmore 2830.

HUDSON—1921 speedster, nickel trimmings, driven 17,000 miles; motor and tires perfect. Cash $600. Call Dick Park 900-M, between 9-12 a. m.

HUDSON Coach, 1925; brand new, $100 discount from list; terms. Kenmore 2830. 537 Commonwealth Ave.

HUDSON—1917, must sell at once. Will demonstrate. $2.00. Call 2228-M.

LIBERTY Six touring car, 1921; very clean, runs perfect. Sacrifice for $250. Call at Jewett Touring Car in A-1, $200; terms. Kenmore Auto Sales, 537 Commonwealth Ave. Phone Kenmore 2830.

LIBERTY—1921 touring; very good running condition; sale a sacrifice. Dor. 8586-M.

OAKLAND—Repossessed, 1921 touring, a flea car throughout; a bargain at $200.00. Easy terms. Harvard Auto Co., 1230 Mass. Ave., Cambridge. University 9460.

OVERLAND Touring, $275; 1923; one year to pay. Litterback Gleason Corp., 870 Commonwealth ave.; tel. Aspinwall 3700, open evenings till 9.

OVERLAND—4 sedan, slightly used. Demonstrators. Driven but very little, sold with a new car guarantee. Buick Sales Co., 837 Commonwealth Ave. Kenmore 2830.

OVERLAND—Sedan, good condition; bargain at $145. Apply 1 Bay State Rd. 0453.

PAIGE—7-pass., excellent condition, new tires, bargain for quick sale. Brockton 3692-J.

OVERLAND—Touring, 1923, good paint, rubber; $150. Call 1 Bay State Rd. 0453.

STEPHENS — Touring, 7-passenger, new paint, good tires, motor and good mechanical condition. Boston Overland Co., 833 Commonwealth Ave. Kenmore 2830.

STUDEBAKER—1922 touring car, special 6, new paint, good tires, motor and mechanical condition, Boston Overland Co., 833 Commonwealth Ave. Kenmore 2830.

STUDEBAKER—1922 touring car, special 6, new paint, good tires, motor and mechanical condition, Boston Overland Co., 833 Commonwealth Ave. Kenmore 2830.

STUDEBAKER—Light 6 touring, price $225, excellent condition. 27 Burbank St. Everett, 0720-M.

WILLYS KNIGHT—Touring car, newly painted. Good good tires, nice top, clean upholstery, mechanically O. K. Boston Overland Co., 833 Commonwealth Ave. Kenmore 2830.

WILLYS KNIGHT—1924 coupe sedan; 4 balloon tires, Duco finish and driven only 18,000 miles; a real buy at $650. Boston Overland Co., 833 Commonwealth Ave. Kenmore 2830.

RUSKER HILL FILLING STATION—115 Chelsea St., Charlestown; open day and night; parking 30c; at Bunker Hill Monument. Charlestown 0098.

$100 REWARD—For return of pigskin grip with foreign labels, tested on outside by custom house officials, and containing clothing and name (not the owner); grip taken from Lincoln's Restaurant 12:45 p.m. Monday on Copley-Plaza; no questions asked. H. S. Kelsey, Tel. Liberty 6000.

$50 REWARD—Return of wire arm chair, taken Thurs., P. M. from Ford, Roxbury Crossing. Reg. 3526. Tel. Jamaica 0090-M.

Automotive

Phone Ads to American—Liberty 4000

Automobiles For Sale 11

JEFFERSON — Six-cylinder, five-passenger touring car, 1925. Two to choose from. Overhauled and repainted. Good tires. In good condition throughout; both are guaranteed, price $700; terms to responsible parties. Simpson Motors, Inc., 1048 Commonwealth Ave., phone Aspinwall 1931.

Automotive

Phone Ads to American—Liberty 4000

Auto Trucks for Sale 13

FORD—Repossessed, 1921 6-post 1½-ton truck, mechanically right, good paint and tires, $115.00. Harvard Auto Co., 1230 Mass. Ave., Cambridge, University 9460.

FORD—1924, ½-ton, panel body, closed cab, tires 85%. 12 Station St., Somerville 1220-M.

FORD—½ ton Ford with panel body; fine mechanical condition, almost new tires, starter, speedometer, etc. Easy terms. $85 cash, balance small monthly payments. Litterback Gleason Corp., Truck Dept., 685 BEACON ST. Kenmore 2400.

FORD—Ton truck, contract for hire, with or without driver, $5 day up. Porter 0956-R.

REPOSSESSED—1922 Ford 1-ton truck, platform body with stake sides; overhauled and guaranteed $200.00; easy terms. Harvard Auto Co., 1230 Mass. Ave., Cambridge, University 9460.

Auto Accessories, Tires, Parts 13

TIRES—Dealers, garagemen and motorists wanted to handle Standard fleet fat, quality cord, $8.50; fabric, $6.50; balloon, $7.50; 30x3½ clincher, $5.50. Knight-Sayles Mfg. Co., 1045 Commonwealth Ave., Boston. Western Auto Tire Co., 182 Columbus Ave., Boston. Tel. Back Bay 7462.

TIRES—And tubes to be sacrificed. Giganic sale. Ask for prices. At Tire Co., 395 Columbus Ave.

TIRES—30x3½, Fisk Cord, $8.95. Boston Auto Tire Co., 804 Columbus Ave.

CRUD TIRES—All sizes, tube free, $5. Read The Tire Co., 1048 Commonwealth Ave.

Garages—Autos for Hire 14

CHRYSLER and Hudson new cars, lowest rates, 30% discount. Harvard Auto Rentals, Inc., 410 Green St., Camb. Univ. 1053-M.

NEW HUDSON COACHES—For rent. Drive yourself. Harvard Auto Rentals, Inc., 410 Green St., Camb. Univ. 1053-M.

CONNOR Heating system, guarantee saves 30% fuel. Connor Bros., 1 Lowell Ave., Arlington 1972-M.

GARAGE—To let, at 15 Chester Pl., 926 Columbia Road, for 1 car. Dor. 8586-M.

LOWEST RATES—Chain Auto Renting Co., 720 Huntington Ave., Boston. Portable Engine 4724, 819 Washington St., Lynn; Breakfast 2900.

PORTABLE GARAGES—Write for our free catalog. Ask Whittredge Portable Building Co., 979 Broad St., W. Lynn, Mass.

STEEL GARAGES—Shipped on approval; catalog mailed on request. Piagges Steel Garage Co., 271 Broadway (Cambridge).

Motorcycles and Bicycles 15

BICYCLES—New and used, $10.00 to $35.00. Tires, $3.00 up. Repairing done evenings. 18 Warren St., Brighton. Stadium 2000.

MOTORCYCLES AND BICYCLES—Lowest prices. Repairing done. Open evenings. 1048 Commonwealth Ave.; Phone Aspinwall 1931.

Repairing—Service Stations 16

ROGERS SERVICE—Ford expert; also repairing all makes. 80 Washington St., Dedham 0322.

Wanted—Automotive 17

CASH for your car without delay; highest prices paid. Park Square Auto, 8 Columbus Ave., Boston. Beach 2329.

Business Service

Phone Ads to American—Liberty 4000

Business Services Offered 18

MULTIGRAPHING—Gilliam's Mailing Bureau, 32 Batterymarch St., Boston; tel. Main 5479 or Dorch. 2000.

PIANO TUNER—W. H. Mosher, 2656 Washington St., Roxbury. Dor. 2000. Tel. Dor. 2000.

Building and Contracting 19

BLOCKS—For garages, foundations, underpinning; immediate delivery. Model Concrete Block Co., 223 Lexington St., Waltham 2096.

CONCRETE BLOCKS—For homes, garages, foundations and underpinning. Highest quality. Palmer Concrete Products Co., Arlington 1500. Somerville 1500.

CONCRETE BLOCK MANUFACTURERS—Concrete machine for sale; bargain. Chas. J. Mitchell, Inc., Dunkirk, Spaulding St., Everett, Everett 0720.

CONCRETE BLOCKS—Dealers in all kinds of Metropolitan Concrete Block Co., Supply Co., 418 Arsenal St., Watertown, N. 4795.

ELECTRICAL CONSTRUCTION—Emergency repairs, wiring, lighting fixtures. Arthur Hall, 1 Bay State Rd. Kenmore 5580. Tel. Somerset 2000.

POWER—HEATING—VENTILATING—Contractors. Steam and water. Cleghorn Co., 34 Batterymarch St., Boston. Tel. Main 1945.

Cleaning, Dyeing, Renovating 20

ATLANTIC CLEANSING—Dyeing, Pressing, 704 Tremont St., Copley 1096-M. New management. Mail-in a larger reduction in prices.

BRUSH CLEANED—And washed, delivery; painting and renovating. Smith, B. B. 6715.

Dressmaking and Millinery 21

DRESSMAKING—Ladies' tailoring, Parker's Reasonable prices. Telephone University 8063-W. 621 Putnam Ave., Cambridge.

Heating, Plumbing, Roofing 22

PLUMBING—Stores and heating supplies, Real Estate Owners Supply Co., 48-50 Union St., Boston. Hancock 0381.

Moving, Trucking, Storage 23

AUTO—Trucking, Providence, New Bedford, etc. Carroll Trucking Co., 39 Court St.; Main 7276.

Painting, Papering, Decorating 24

LOW PRICES—High-class work; painting, tinting, papering. Call Dor. 8586-M.

PAINTING, papering, kalsomining; prices reasonable. Capodella, 504 Cherry St., Chelsea, 3626-W.

Professional Services 25

SAKER'S LAW OFFICE—27 School St., Boston, suggests leaving all collection matters to him free; all cases handled quietly and promptly.

CONSULTATION FREE in all matters; specialist in marriage failures; cases conducted very quietly in all counties. White's Law Office, 232 Washington St., Boston. Room 826.

FOR FIREPLACES—Tiles, Ingoms, or other slab infections, see Della's Wonder Salve. On sale at all druggists. 25c and $1.

PERMANENT WAVE—For one week only, $15. Every operator a graduate; methods put in attendance. Poll Parrot Beauty Shop, 1 Winter Pl., Winter St., Boston.

KNOW THE TRUTH—Evidence for court or business, 16 yrs. experience. Adams Detective Bureau, 6 Tremont Row, Room 20. Beach 7722.

THERE is only one Russo; waving, bobbing, shampooing and manicuring. Room 609 New Studio Bldg., 110 Tremont St.

SIX NEEDLE METHOD—Hair, warts, moles removed. Beautifying method. Over 500 hays tried 1 guarantee to destroy hair roots forever. Mme. Charlesworth, 209 Tremont St. Boston.

USED CAR SALE—Final clearance of used cars, open and closed models, consisting of Hupp, Reo, Jewett, Studebaker, Ford, Nash, Essex and many others; some are nearly new; prices are unusually exceptional; terms, prices range from $200 to $1,000. Open evenings. Call or write to 241 Auburn-Boston Co., 1927 Commonwealth Ave., Brighton 6600.

$75 BUYS—Choice of 2 cars, Chevrolet Touring, Hupmobile Touring or Touring Car. Litterback Gleason Corp., 870 Commonwealth ave.; tel. Aspinwall 3700, open evenings till 9.

Auto Trucks For Sale 13

CHEVROLET—Superior, 1924 1 ton truck, steel panel body, run about 2000 miles; $500. J. L. Lourenzi, tel Walpole 717-22

DODGE PLATFORM—Dodge truck with benzo open express body, $419 D.; A1 mechanical condition. This three, new panel; terms, $100 cash, balance small monthly payments. Lincoln Motor Sales Co., Dept. 685 BEACON ST. Kenmore 2400.

Employment

Phone Ads to American—Liberty 4000

Help Wanted—Female 32

EXP.—Stenog., $22; stenog.-bookkeeper, $22-$25; office and phone solicitor, $15. Ideal Employment Agency, 186 Tremont St.

MILLINERY MAKERS—Must be experienced. Apply at Jacks and Isidor, 16 Kingston St., city.

OPERATORS—And milliners wanted, upstr. Daniel Koch Millinery Co., 128 Essex St., Boston.

Employment

Phone Ads to American—Liberty 4000

Help Wanted—Male 33

TAILORESS—Wanted with little experience, apply 32 Hayward Pl., off Washington St., Brighton.

TWO GIRLS—For phone and office work; must have experience on switchboard; good chance for two bright girls. Apply Ideal Employment Agency, 186 Tremont St.

WANTED—Experienced operators on Wilcox & Gibbs Portable machines; steady work and good pay. Apply Suffolk Manufacturing Co., 14 Sawyer Pl., Boston.

NURSES—Hospital Training School for Nurses, with approved course leading to R. N. for two years' work. New 3-year class now forming; tuition, board, laundry, free full graduate; small cash monthly allowance; age 18 to 35 years; 2 years of high school or equivalent education required. Address Superintendent Nurses, Boston City Hospital, 818 Commonwealth ave.

WOMEN AND GIRLS—Earn $10-$15 weekly in your spare time; no canvassing; work at home; experience unnecessary; no canvassing; we instruct you. Write Dept. 41 Nine Eagles Co., Chicago, Ill.

WANTED—Dancing partner by professional dancer for cabaret work; prefer young lady from 18 to large; height about 5 feet 100 lbs., good looking; excellent opportunity for right party. Call 1548-J Beverly a. m.

WOMEN—To establish permanent paying business in their neighborhood; no experience needed; unusual opportunity 2078, evenings for details.

Help Wanted—Male 33

BOOKKEEPER—Young man who can take varnish, refinish old pianos occasionally; steady work for right party. Apply Monday or noon to, surroundings the best; good wages. Room 215 Pierce Bldg., Copley Sq. Mass.

BUYERS wanted, three; two helpers, at Vineyard Haven Electric Co. Grocer Corporation, Vineyard Haven, Mass.

CHAUFFEUR wanted, 1st class. A man who has had charge of a Rolls Royce preferred. Apply Mr. Thomson, 287 Riverside Ave., Newton. Newton North 1000 or 0629.

DAIRY MEN—Wanted; earnings $20 to $35 per week. Apply 8 to 12 or 2 to 6, Dairy Lunch, 1 Bowdoin Sq., room 315, 353 Washington St., Boston.

WANTED—Night spinners for Western Massachusetts mill; steady work; good No labor trouble. Answer Boston Advertising Agency, Box 2.

DO YOU WANT WORK—$25 to $100 weekly? Write for free booklet. Tells how to learn; course $30; free trial, open 8-8. 246 Washington St., Boston. Room 315 Public Library Bldg., Boston.

LINOTYPING TAUGHT—Tuition weekly; operator free. Boston Linotype School, 44 Portland St.

GIVE WINDOWS—We will work, providing we get enough and advance your position with good pay. Call Mr. Hall, 1048 Commonwealth Ave., Boston.

MEN—2, to train for office positions with good pay. Apply Room 1, 1 Bowdoin Sq., 8 to 9 a.m. Monday, Tuesday or Wednesday.

STOP! LOOK!—Learn the barber trade; few weeks only; $15 weekly while learning; position guaranteed. Vaughan's Barber School, 1086 Washington St., Boston. Beach 9184.

WANTED—Moulding machine operator; one who can make own knives preferred; steady job and operate machine. The Port Chester Lumber Company, Port Chester, New York.

Help—Male and Female 34

STITCHERS—

WANTED—ALL ROUND STITCHERS. UPHAM BROS. SHOE CO., STOUGHTON, MASS. TELEPHONE STOUGHTON 32.

MEN, WOMEN & CHILDREN—We train you for sewing, dramatic and modeling; established 1899. Call or write. 160 Boylston St., Boston.

MEN, WOMEN—Increase your income; $30 to $100 weekly; no capital required. Write in confidence. Write this paper.

WILL PAY $2.25 per dozen for all standard women's rayon or cotton on high-speed power machine; also hand sewing. Can furnish work; must be home in spare time. Send stamped addressed envelope for particulars. Dept. 1, 1 Union Sq., New York.

Solicitors, Canvassers, Agents 35

SALESMEN—Sell your spare time; work your territory patented clothes brush sells on sight; demonstrates in 5 seconds. Adams House, Boston, Thursday morning 9-12 a. m.

Situations Wanted—Female 39

COLORED LADY—Desires work as matron or caretaker of elderly people; references, Write Mrs. Hardy, General Delivery, West Newton, Mass.

Situations Wanted—Male 37

MIDDLE-AGED man desires position as Jewish Reasonable price. Telephone University 8063-W. 621 Putnam Ave., Cambridge.

Heating, Plumbing, Roofing 22

PLUMBING—Stores and heating supplies, Real Estate Owners Supply Co., 48-50 Union St., Boston. Hancock 0381.

Moving, Trucking, Storage 23

AUTO—Trucking, Providence, New Bedford, etc. Carroll Trucking Co., 39 Court St.; Main 7276.

Painting, Papering, Decorating 24

LOW PRICES—High-class work; painting, tinting, papering. Call Dor. 8586-M.

PAINTING, papering, kalsomining; prices reasonable. Capodella, 504 Cherry St., Chelsea, 3626-W.

Professional Services 25

SAKER'S LAW OFFICE—27 School St., Boston, suggests leaving all collection matters to him free; all cases handled quietly and promptly.

CONSULTATION FREE in all matters; specialist in marriage failures; cases conducted very quietly in all counties. White's Law Office, 232 Washington St., Boston. Room 826.

FOR FIREPLACES—Tiles, Ingoms, or other slab infections, see Della's Wonder Salve. On sale at all druggists. 25c and $1.

PERMANENT WAVE—For one week only, $15. Every operator a graduate; methods put in attendance. Poll Parrot Beauty Shop, 1 Winter Pl., Winter St., Boston.

KNOW THE TRUTH—Evidence for court or business, 16 yrs. experience. Adams Detective Bureau, 6 Tremont Row, Room 20. Beach 7722.

THERE is only one Russo; waving, bobbing, shampooing and manicuring. Room 609 New Studio Bldg., 110 Tremont St.

SIX NEEDLE METHOD—Hair, warts, moles removed. Beautifying method. Over 500 hays tried 1 guarantee to destroy hair roots forever. Mme. Charlesworth, 209 Tremont St. Boston.

USED CAR SALE—Final clearance of used cars, open and closed models, consisting of Hupp, Reo, Jewett, Studebaker, Ford, Nash, Essex and many others; some are nearly new; prices are unusually exceptional; terms, prices range from $200 to $1,000. Open evenings. Call or write to 241 Auburn-Boston Co., 1927 Commonwealth Ave., Brighton 6600.

$75 BUYS—Choice of 2 cars, Chevrolet Touring, Hupmobile Touring or Touring Car. Litterback Gleason Corp., 870 Commonwealth ave.; tel. Aspinwall 3700, open evenings till 9.

Auto Trucks For Sale 13

CHEVROLET—Superior, 1924 1 ton truck, steel panel body, run about 2000 miles; $500. J. L. Lourenzi, tel Walpole 717-22

DODGE PLATFORM—Dodge truck with benzo open express body, $419 D.; A1 mechanical condition. This three, new panel; terms, $100 cash, balance small monthly payments. Lincoln Motor Sales Co., Dept. 685 BEACON ST. Kenmore 2400.

Financial

Phone Ads to American—Liberty 4000

Business Opportunities 35

GROCERIES, MEATS, provisions. Neighborhood store, doing good business; $2,500 cash. Open 9-6. Good day.

HOME AND BUSINESS—Roadside stand and home combined, on one of the most traveled roads in Boston; 1 mile from Boston; stand is good paying proposition, 7 rooms, fireplaces, etc.; would make fine home for right party; wonderful opportunity. Call 16 Ida Rd., North Avenue, Wollaston 0295-M.

INDUSTRIAL Opportunities in the Irish Free State. Advertiser wishes to emphasize the unsolicited interest shown in industrial activity in the Irish Free State, and to state that there are many bargains to be picked up capable of great development, for lack of financial capitalists. Serious correspondence only, confidential. Write Box 2078, Boston Globe.

LIC. Guilfoyle's Advertising Agency, White's Law Office, 232 Washington St., Boston. Room 826.

MILK ROUTE—Of 150 quarts, with or without entire equipment. Reasonable. Breakfast 1860.

DRY GOODS store; good location; good lease can be made; will sell reasonable; good reason for selling; must be sold before October 1st. Ida Hill Ave., new phone Milton 2014.

FOOD ROOMS—Two good paying proposition; other business compels quick sale. Call 1 Bay State Rd. 0453.

GOOD BUY—Cash or terms. Good location. Sale by Watch Case Dial Cab Co., 845 Main St. Waltham 3235.

PRINTING—Established business, good paying proposition; will sell at a bargain. Printing necessary. The place for a young man with printer. Box 2078, Boston Globe.

REAL ESTATE—Loans, insurance, 25 yrs. in Salem; illness causes sale. Salem 1400.

STORE—Suitable for ice cream, lunches and confectionery, 1 Wellington Hill St., Wellesley 0782-J.

LAUNDRY BUSINESS—Sacrifice; must sell immediately my tailoring business; $1,000 accepted, good business. Mystic 2004-J.

VARIETY STORE—Best of fixtures, American Store Co. lease, $800 cash, mortgage $1,000. Beach 5669.

FOR SALE—$3,000, neat market, will sell at a sacrifice of $1,000 for quick sale. Inquire on premises, 119 Central Ave., Dorchester, 1672 Washington St.

FOR SALE—A small restaurant in good location, seats 27, well equipped. Has paid owner over $2,000 per year net profit for past 10 years. Rent $30 per month, must be sold this week, net quick. Haskell, 858 Warren St., Roxbury. Roxbury 0071.

Financial

Phone Ads to American—Liberty 4000

Money to Loan—Mortgages 36

F. E. HOVEY—Second mortgages money at right. 32 Sch. St. 203. Cong. 6727.

LOANS—Made at 6 p.c., plus small service charge. Boston Morris Plan Co., 31 Hayward St. Tel. Congress 0440. 2 to 4.

LOANS TO BUCKKEEPERS—Loans. Personal Finance Co., of Cambridge, 200 Mass. Ave., Cambridge. Tel. Univ. 1111. Porter 2959.

MORTGAGES — Second mortgages money wanting. Also Mercury Co., 10 Eveland St., Rm. 815. Main 7468.

3RD MORTGAGE—Lowest rates. Russell, 27 Bromfield St. Hub. 4634.

Instruction

Phone Ads to American—Liberty 4000

Local Instruction Classes 43

BUSY BEE AUTO SCHOOL—2 lessons, $5. Special course for ladies. Classes every day, evenings, Sunday. Wonderful new place. 1258A Dorchester St., Cor. Old colony 2799.

DRAMATIC CULTURE—Thorough training. Stafford Academy of Music and Beauty Culture, 404 Boylston St., Boston. B. B. 5000.

SEND POSTCARD for free 64-page book, "How to Learn Piano." Quinn Conservatory, 240 Huntington Ave., Boston.

ADAMS AUTO SCHOOL—Seven driving lessons, $5. Expert instructors. Special rates for ladies. 8 Warren Ave. Dewey 1260-M.

LESSONS, $5; chauffeur course, $14. Excuse accident. Warren Auto School, 15 Berkeley st.

Live Stock

Dogs, Cats, Other Pets 47

BLUE BELTON—English setters, 6 wks. old, from real hunting stock; Lowell 2547-W. 15 Hall Ave., Lowell.

FEMALE FOX hound and six puppies, 3 weeks old. Unregistered. Call Sun. 4252-R.

PEKINGESE Puppies from champions, pedigreed. Very reasonable. 1 Bay State Rd. 0453.

POLICE DOGS—For sale; full breed German police dog with a fine pedigree; 2 years old; old pups and also a three-year-old bitch. 1 Bay State Rd. 0453.

Merchandise

Phone Ads to American—Liberty 4000

Articles for Sale 51

CUES, BALLS—67 good cues; some used 1925 sets of pool balls, 1 triangle, 2 hard rubber bowling balls; all guaranteed and cheap; best offer takes entire lot. Address A 15, this paper.

DINING TABLE—And sideboard, excellent condition; four men's overcoats, reasonable. Somerset 2922-J.

IF it's tea, see "Mardi Gras."

JEWELERS—Roll top mahogany bench; also 4 stools. Breakers 6802-M, 92 Empire St., Lynn.

SEWING MACHINE—Lady will sell Singer drop head, $25. 1 Bay State Rd. Cambridge.

SHOTGUN—Sow double-barrel 12-gauge shotgun (Riverside Arms make), 30-inch Remington Nitro Club shells, will sell cheap. C.28, this paper.

TO YOU—guaranteed plumbing and heating supplies where you can buy at cost. Plumbers' Supply Co. Company, 164 Portland St., Cambridge. Main 7276.

PART OF furniture of 6-room suite for sale; also lady's blue serge suit, size 16; all articles very cheap. Call regent 1461.

Building Materials 53

MASONRY SUPPLIES—Wholesale; fire brick, cement, sewer and drain pipe. Portland Stone Ware Co., 49 Federal St., Boston.

Business and Office Equipment 54

SAFES—New and used safes bought and sold; also moved. Standard Safe Co., Brighton Ave., 64 Sudbury St.

SCALES—Barazas, 48-in. double oak desk $18, 60-in. double-face desk $25, 60-in. double-face floor $30, 60-in. floor with roll top desk in ash $25, 4-drawer letter file $18.75, 4-drawer file desk in oak, $35; chairs $3. Everything for the office. Dunham Desk Co., 1 Bromfield St., at Tremont Row, 1st floor. Hub. 1460.

Fuel, Feed, Fertilizers 56

COAL—Godfrey Coal Co., 21 Adams St., Milton. Quality coal, anthracite and bituminous. Milton 0342-W.

COAL, WOOD—Grain and hay, building supplies; reliable dealer for 30 years. Warren Ave., Weston; tel. Waltham 1396.

Home-made Things 58

SALEM FIA—Ice cream, confectionery, home made candies. 1 Washington Front Sts., Salem 21570.

Household Goods 59

FAILOR 1-ton electric refrigerator mechanically suitable for club, institution or hotel; cost $1,200; will sell for $150. Reuss, 2705-M.

SEWING MACHINES—$20 drophead and cabinet, $30; treadle, $15; rotary, $25; all low as $5, guaranteed. 470 Broadway, Somerville.

FOR SALE—Household furniture to settle estate. 1 Bay State Rd. 0453.

SEWING MACHINES—67 dropheads and cabinets. All high grade makes; some slightly used, others as new. Singers, Wheelers, Wilcox & Gibbs, Home. Big bargains; they will go quick. Some as low as $15. Open evenings. 1048 Commonwealth Ave., Boston.

SINGER MACHINES—Going away, will sell Singer drophead, $5.00. 9 Central St., Somerville.

SINGER MACHINE—Lady will sell nice drop head Singer; like new; $35. 1 Bay State Rd. Cambridge.

Jewelry, Watches, Diamonds 60

DIAMONDS—Resetting while you wait, $1.50 and upward. Work guaranteed. Montgomery Bros., 333 Washington St. Room 1001.

JEWELRY—All descriptions, lowest prices or credit. Dreager Bros., Inc., 11 Hanover St.

Machinery and Tools 61

MOTORS SOLD—Rented and repaired; electrical supplies; motor winding. Electric Supply Specialty. Herbert B. Potter Co., 240 state St., Boston; tel. Richmond 1860.

Musicals Merchandise 62

IF YOU want a piano, upright or grand, new or used, we guarantee lowest prices, best terms and square deal. We always make a specialty of player pianos; the player is constructed under 40 U. S. makes to test. Chas. S. Norris, 1st floor, 1048 Commonwealth Ave., Boston. Manuscript Temple. Open evenings.

PIANO—Fine upright, good tone, easy terms; no interest to pay. Summerfield, 1048 Commonwealth Ave.

PIANO EXCHANGE—874-876 Washington St. Player pianos and uprights. Rock bargains. Some slightly used. Easy terms.

PIANO

BOSTON, WEDNESDAY, AUGUST 26, 1925

BOSTON EVENING AMERICAN

Shareholders in the organization whose great Fair annually brings 300,000 visitors to Brockton have never received simple interest on the money invested. Theirs is a labor of love, "for Brockton and the South Shore district."

The new spirit which marks the conduct of our modern New England fair is shown by the time, money, space and attention given to the exhibits of boys' and girls' clubs. What *are* these clubs? *Read* about them, here.

Pickering First Minute Man to Urge New England Fairs, Now 140 in Number!

WHEN GOVERNOR ALVAN TUFTS FULLER selects eleven of the finest Guernseys at Runnimede Farm next month, for exhibition at the fairs, he will be establishing no precedent for Massachusetts statesmen, because Timothy Pickering was more than one hundred years ahead of him.

Harvard man, attorney, judge, legislator, Congressman and Senator, Timothy Pickering was one of the patriots who stood off the British in the rumpus at Salem's North Bridge, which preceded by a few days the Battle of Lexington and the fight at Concord.

He was Washington's adjutant-general and quartermaster-general, he fought at Brandywine and Germantown, and he was with the Father of His Country at Valley Forge. He became Secretary of War in Washington's Cabinet, recommended the establishment of a military academy at West Point and gave its name to the frigate Constitution.

Pickering was well advanced in his fifties when he returned to his native Salem from Pennsylvania and Washington—John Adams had asked for his resignation as Secretary of State, and when Pickering refused it promptly dismissed him—and "entered on the full and free enjoyment of those engagements and occupations as a farmer which had been and continued to be his favorite pursuit."

Regardless of his falling out with Adams and his controversy with Governor James Sullivan, the people of Essex County never lost their faith in the man who had raised an Essex County regiment for the Continental Army, and after a full term in the Senate from Massachusetts Colonel Pickering was more than once elected to Congress.

But, as his son and biographer has recorded, the favorite pursuit of this lawyer-legislator-soldier-statesman was farming. The house where he was born, an ancient edifice of many gables, still is standing at No. 18 Broad street, Salem, but the Pickering farms were in Danvers and Wenham.

An Authority on Cider-Making

In 1818, one hundred and seven years ago, the farmers of the county organized the Essex Agricultural Society, elected Timothy Pickering its first president, and held at Topsfield their first fair.

He was 73 then, this valiant six-footer, but his zeal and exertions for the improvement of agriculture in Essex County were notable and inspiring. There remains upon the records of the Agricultural Society a paper of several thousand words by the Colonel on the subject of "Better Cider-Making."

The Fair season in Massachusetts begins today, with the opening of the annual exhibition at Marshfield, and in New Hampshire with the inauguration of a two-day exposition at Greenfield. In Maine, there were openings yesterday at Bangor and Houlton, and in the Green Mountain State at Morrisville.

All told, one hundred and forty Fairs will be held this Fall throughout these Six States.

The County Fair of Timothy Pickering's day was no more like the big New England fair of today, no more like the Brockton Fair, the Eastern States Exposition at Springfield, the Twin State Fair at White River Junction and a dozen others which might be mentioned, than a tallow dip was like the electric light, or Van Amburgh's one-ring circus resembled the Greatest Show on Earth.

Mary Anthony's Counterpane

The show of old, in the little hamlet which took its name from Toppesfield, in another County of Essex, made its appeal to the farmer and his women folk exclusively, and had for its only purposes the improvement of agriculture and the encouragement of domestic manufacture.

There was no railroad in that day, much less trolley car or automobile, and consequently there was no crowd. The population of Massachusetts was 500,000, considerably less than the number of New Englanders who will visit this year's expositions at Brockton and Springfield.

In that olden day there were competitions for "ploughing, pulling and working oxen"; there were exhibits of dairy stock, dairy butter, cheese, cider and potatoes; there were lectures on "Improving Our Native Breed of Cattle," and the Topsfield judges made long tours of inspection before they awarded prizes, ranging from $10 to $35, for the "management of a farm in its tillage, mowing, orcharding and pasturage."

There were other Topsfield prizes, more than one hundred years ago:

"To Miss Hannah Abbott, of Andover, for a piece of yard-wide Carpeting, twenty-seven yards, the second premium of Five Dollars.

"To Mary Anthony, of Salem, for a patchwork Counterpane, containing 9,592 pieces, completed before she was 9 years old, a gratuity of Two Dollars."

But if the farmers' expositions of more than a century since were so little like the great Fairs of today, so, little by little, the modern Fair has come to be quite unlike the Fairs of twenty and twenty-five years ago.

What Became of "Bosco"?

The New England fair has been growing cleaner and better.

Where, nowadays, will you find a Fair management that would stand for "Bosco, the Wild Man," who ate them alive?

Where are the "midways," and what became of the ladies who danced the hooche-coochee?

Out on the far edges there may be un-Fair managers who will turn their patrons over to the wiles of gentlemen who rent impossible rings, to be tossed over the impossible heads of impossible canes, but year by year the number of those who will "do business" with the "grifter" has become smaller and smaller.

The fact is that the phenomenal growth of the boys' and girls' club movement throughout the United States, and the attention Fair managements have been compelled to give it—either for box office reasons or to save their right to be looked upon as agricultural enterprises—have made smut and "grift" impossible on the same lot.

Institutions like the great Brockton Fair and the mighty Eastern States Exposition at Springfield, as well as others the names of which will suggest themselves to the reader, have never offended against either morals or good taste. Had they done so, the chances are they never would have reached their present eminence.

Influence of the Boys and Girls

But there have been such offenders, and when the reason for their passing or their rehabilitation is examined into it will be found that much of the credit belongs to the boys and girls.

Boys' and girls' club work is a part of the distinctively American type of education which is provided for in the national system of extension work in agriculture and home economics conducted co-operatively by the United States Department of Agriculture, the State agricultural colleges and other State and local agencies.

It attempts to do for the boys and girls of the farm what county agricultural agent work and home demonstration agent work do for the adult farm people.

> It undertakes to cultivate love of country life, strengthen school work, set higher standards of achievement, increase productive capacity, and promote character building.
>
> Through it more than two million boys and girls, between the ages of 10 and 18 years, are now being taught self-support, self-reliance, love of nature, the dignity of labor and the value of personal accomplishment.
>
> The work began in a small way, with contests among school children in the growing of crops and the raising of poultry, but it was taken up so eagerly and enthusiastically that it soon overwhelmed the modest beginnings of the pioneers and came to the attention of State and National leaders in agricultural education, who saw in it an effective way to reach the farms and farm homes.

When the club work was undertaken, the problem of keeping the boys and girls on the farm had become a serious one. The young people were not interested in work which was merely drudgery and from which they gleaned nothing but weariness of body and loneliness of spirit. They followed the lure of the cities in search of opportunity, companionship and rewards for their labor.

A Community Enterprise in Brockton

But after the club movement began to spread, all of this was brought to them, as well as other things the crowded city could not give—the clear air of hills and meadows, the joy of growing things, the delight of reaping the harvests, and, in addition, practical returns in prizes and money, all their own.

> A regular program is arranged for their guidance and that sort of club formed which is most likely to be of value in the particular section. There are more than twenty different kinds of clubs in successful operation, among them bean, corn, home garden, potato, tomato, sorghum, sugar beet, dairy, pig, poultry, rabbit, calf, bee farm, baby beef, sheep, home craft, garment making, millinery, bread, and, of course, canning and drying clubs.

During one recent year the club girls of the United States put up more than 12,000,000 cans of fruit and vegetables.

The work of the Massachusetts clubs is under the supervision of Mr. George L. Farley, of the Agricultural College at Amherst, chairman of the Boys' and Girls' Club Work at the Brockton Fair.

The Fair at Brockton has been a pioneer in many things. From its very inception, now fifty-two years ago, its purpose has been "to encourage and promote the material prosperity of the community."

Staging its fifty-second annual exhibition on September 29 and 30, and October 1, 2 and 3 of this year, the Brockton Agricultural Society never has realized a penny of profit from its Fair. The annual exposition has become one of the great out-of-doors festivals of America, because, year after year, the profits of one Fair are devoted to making the next one bigger and better.

The eleven or twelve acres with which the Society made its modest start in 1874, when Brockton was a town of 10,000 inhabitants, has grown with the Shoe City to a wonderful plant of eighty-five acres, three-quarters of a mile from the heart of the city.

It is too early to enumerate the attractions of this or any of the other Fairs which still are four or five weeks in the future, but the harness racing at Brockton will be of Grand Circuit importance; the Horse Show again will be an outstanding feature, and the Style Show—styles in shoes, of course—will be further evidence of the purpose of this organization to "encourage and promote" the best interests of Brockton.

And the same may be said, in general, of all the 139 other Fairs of New England. They are all getting back, in large measure, to the serious plan and honest purpose outlined more than a century ago by Timothy Pickering, "the improvement of agriculture and the encouragement of manufacture."

They are giving more attention to the boys and girls, and, although THEIR ENTERTAINMENT FEATURES IMPROVE WITH THE YEARS, giving short shift to everything of a questionable nature.

One hundred and forty of them, all worth while, all helpful, all representing community effort and community spirit, and ALL profitable.

Fair enough!

Dr. Crane's Article will be found on Page 10.

BROCKTON FAIR FAMILY: 'DAYS OF LONG AGO'

The more than three hundred men and women who plan and work throughout the year in order that each succeeding Brockton Fair may be bigger and better than its predecessor are known locally as the "Brockton Fair Family." On some evening immediately before the fair opens they come together for their own "party." The assembly pictured together was an old-fashioned barn dance, held in the Agricultural Building on the fair grounds. Is the fiddler missing? Or is it the prompter they are waiting for? What has become of the "prompter," anyhow? Does anybody nowadays hear him call, "Ladies, change!" and "Balance your partner!"?

Below, at left, Colonel Timothy Pickering of Salem, who fought at Brandywine, wintered at Valley Forge, served in the cabinets of George Washington and John Adams, and founded one of the oldest of Massachusetts fairs, that which is held annually in Topsfield by the Essex Agricultural Society. The other photographs are of officers of the famous Brockton Fair: Left to right, Edward H. Tindale, superintendent of the Agricultural Building; George L. Farley, Massachusetts Agricultural College, chairman of the Committee on Boys' and Girls' Club Work; Frank E. Packard, chairman of the Style Show; and Fred F. Field, president of the Brockton Agricultural Society.